

# Upper Murray Basin

401212 - All samples  
Nariel Creek @ Upper Nariel

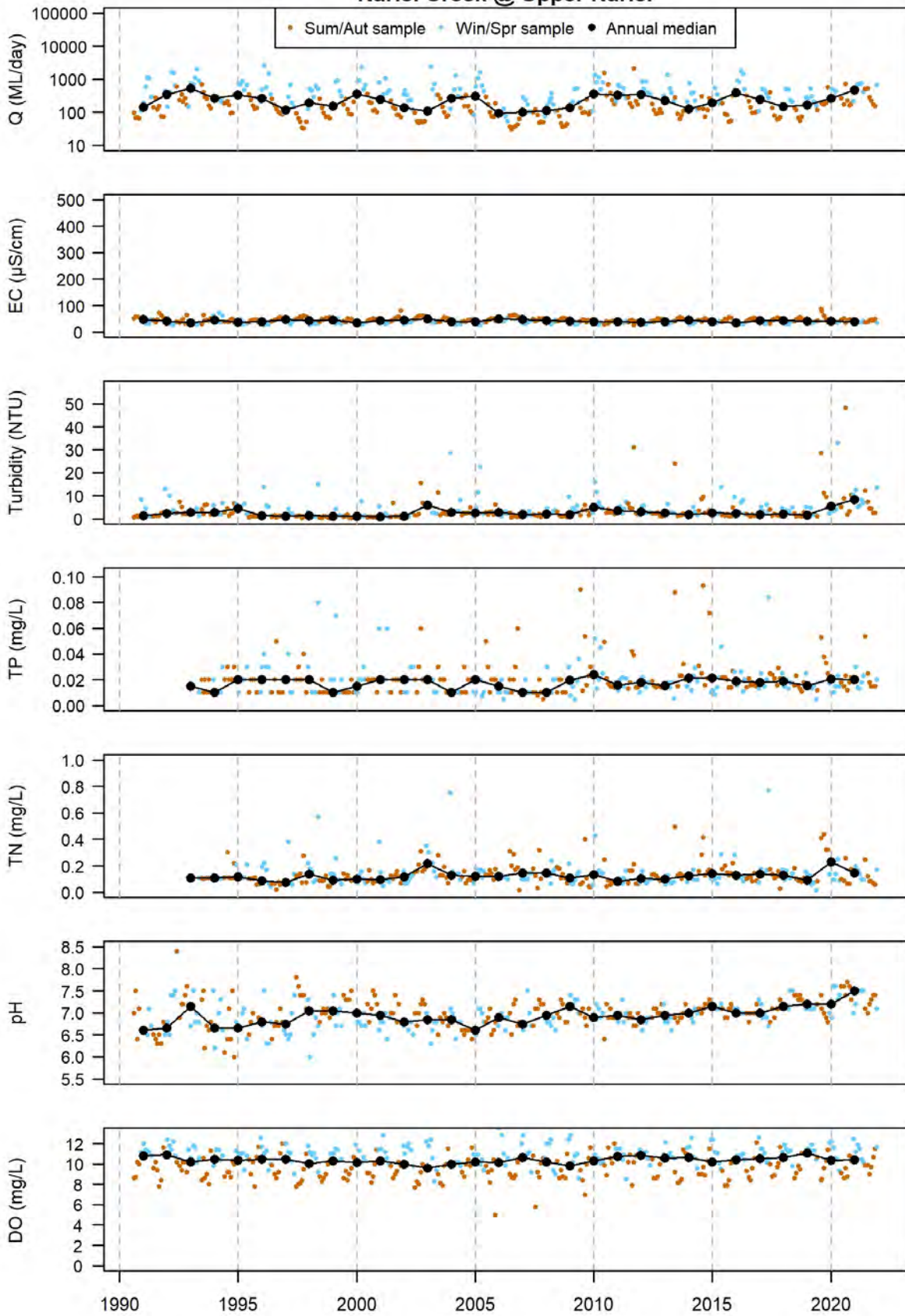

### 401212 - ERS attainment Nariel Creek @ Upper Nariel

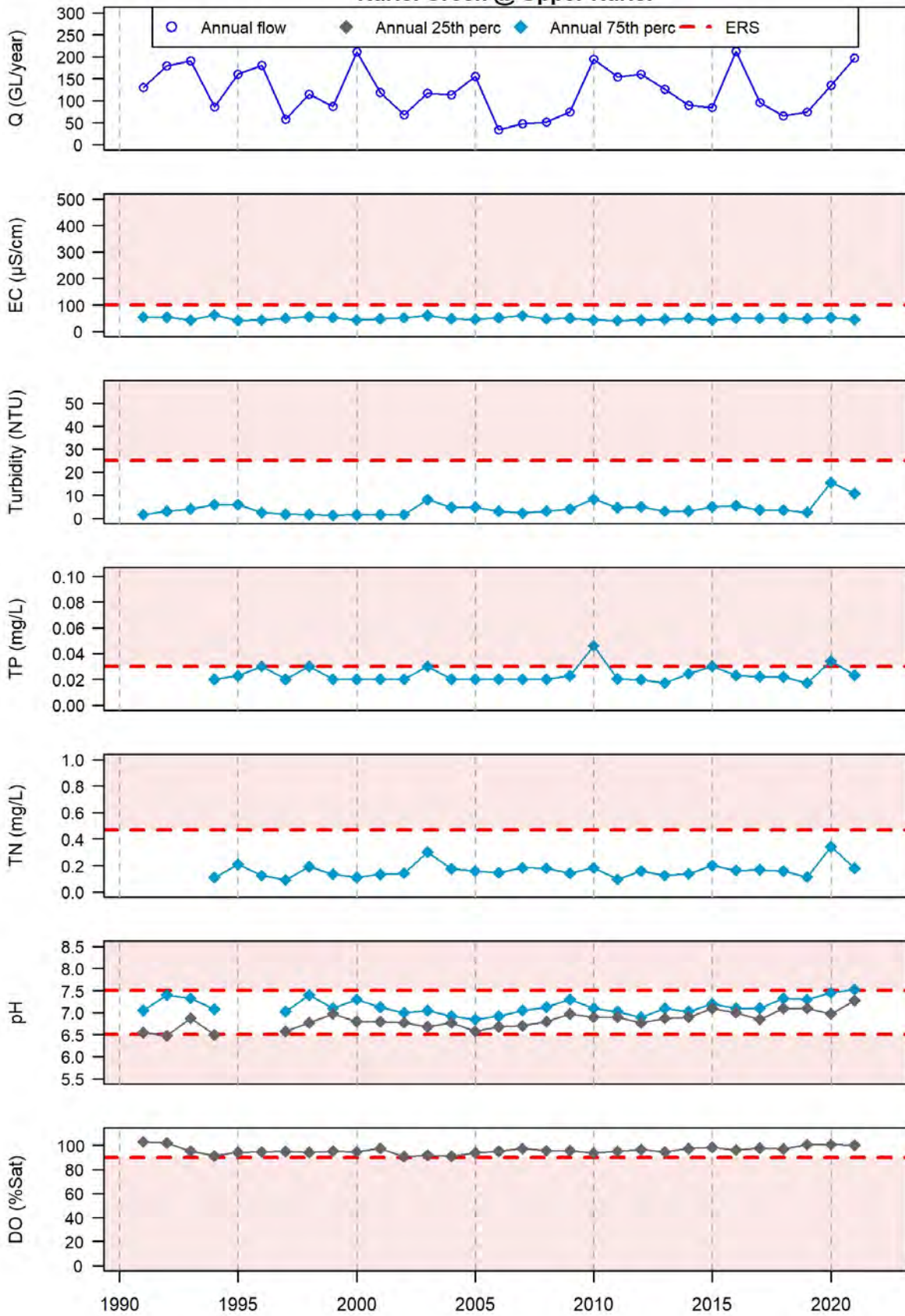

# 401215 - All samples Morass Creek @ Uplands

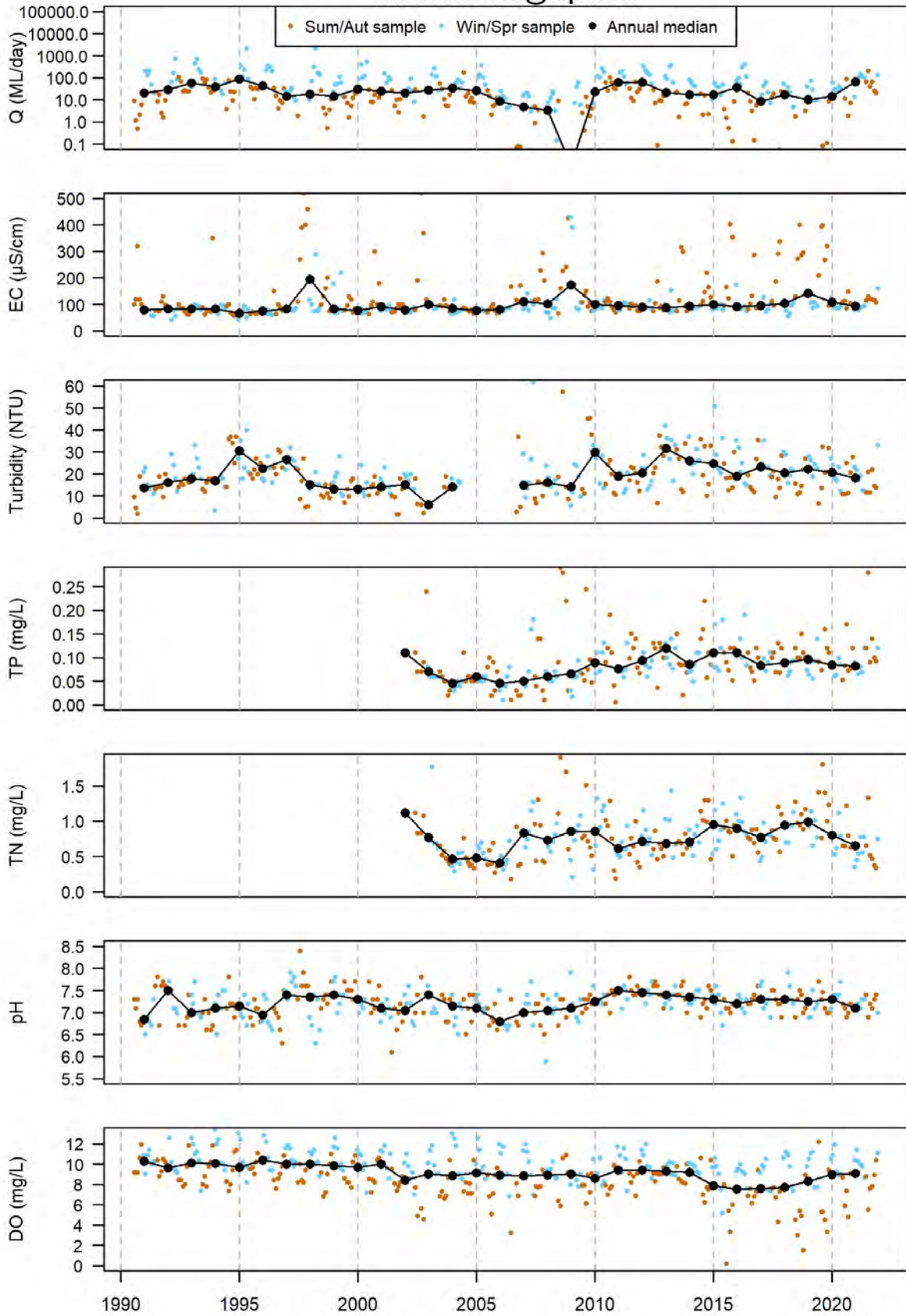

### 401215 - ERS attainment Morass Creek @ Uplands

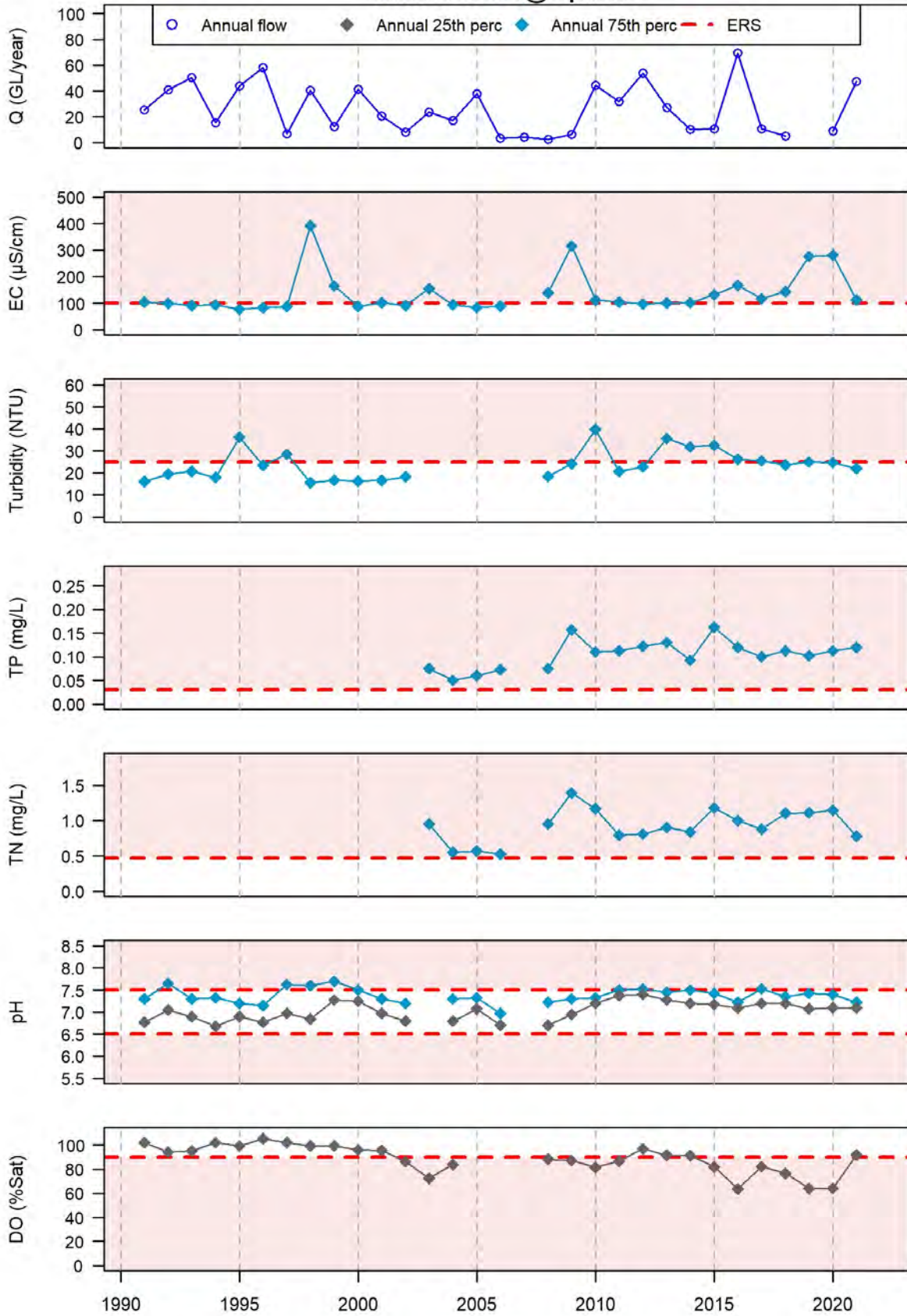

401203 - All samples  
Mitta Mitta River @ Hinnomunjie

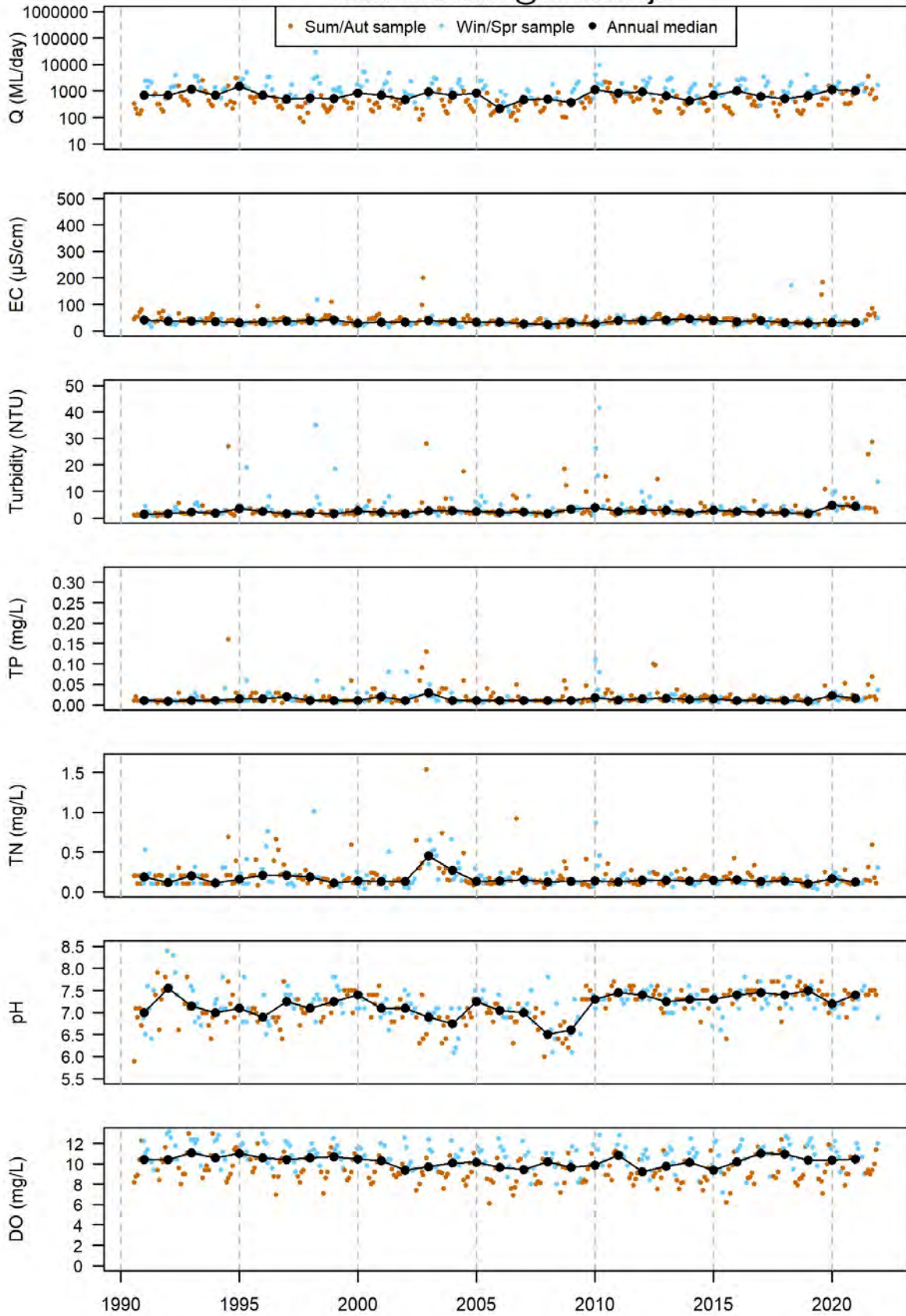

### 401203 - ERS attainment Mitta Mitta River @ Hinnomunjie

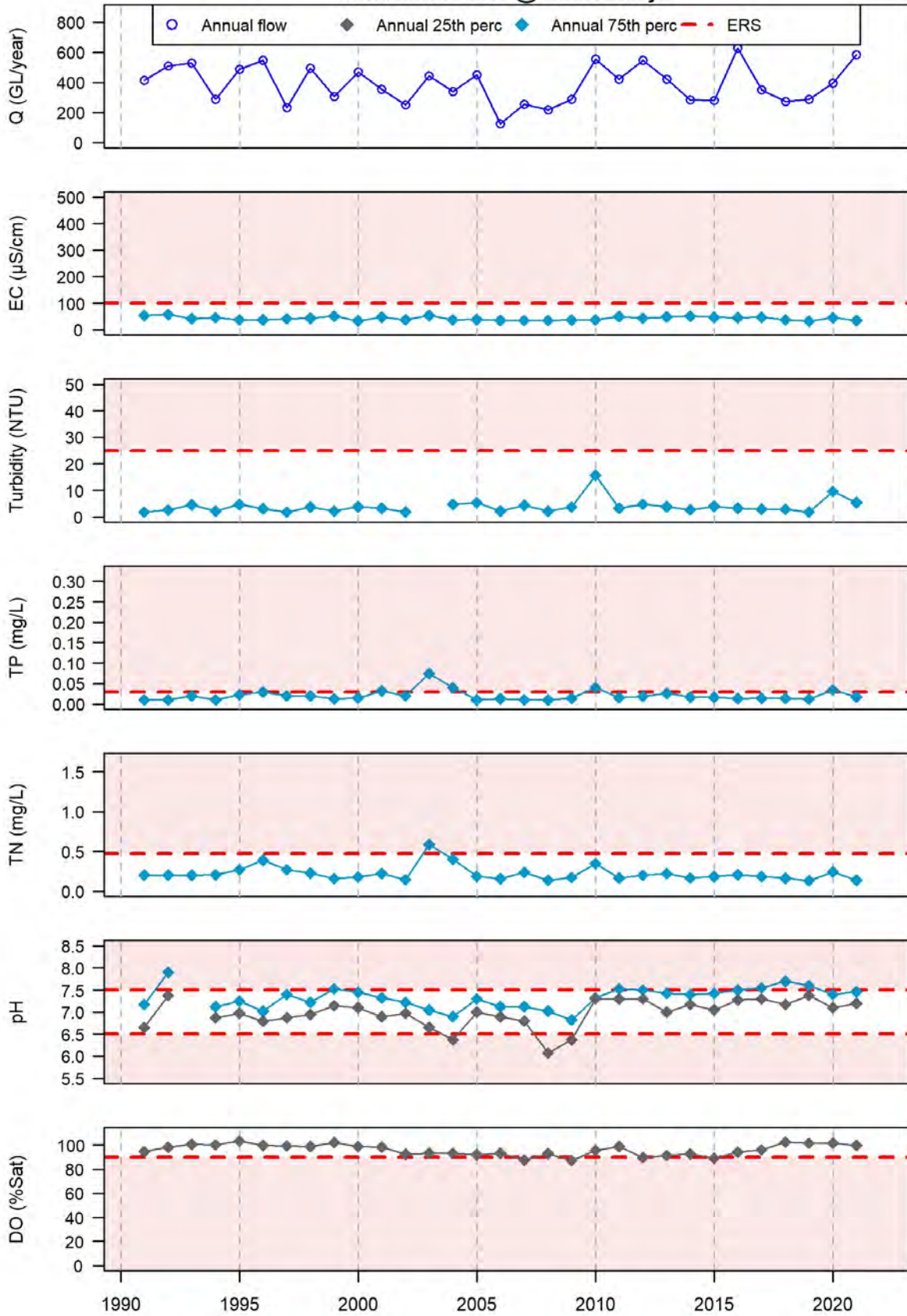

401204 - All samples  
Mitta Mitta River @ Tallandoon

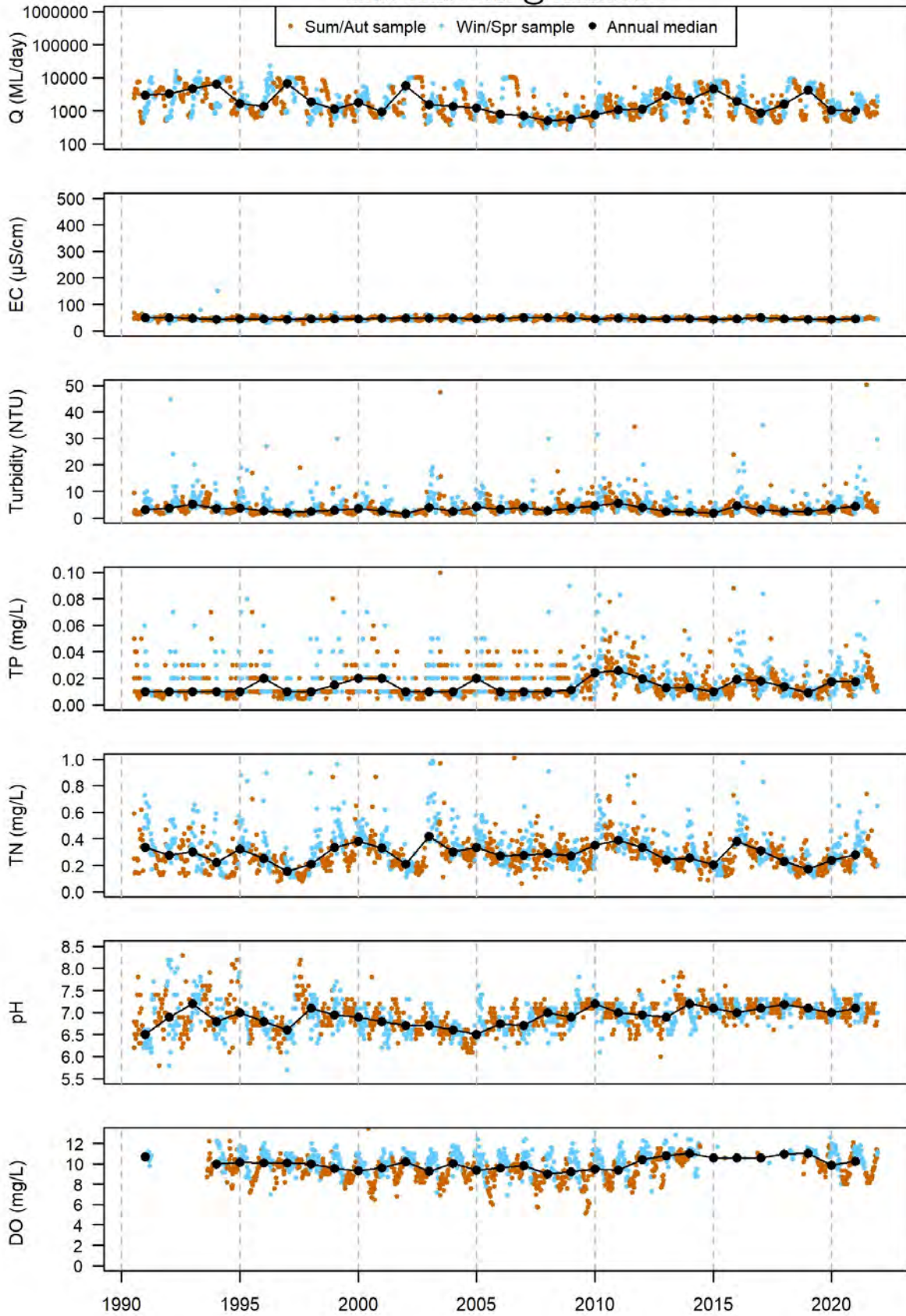

### 401204 - ERS attainment Mitta Mitta River @ Tallandoon

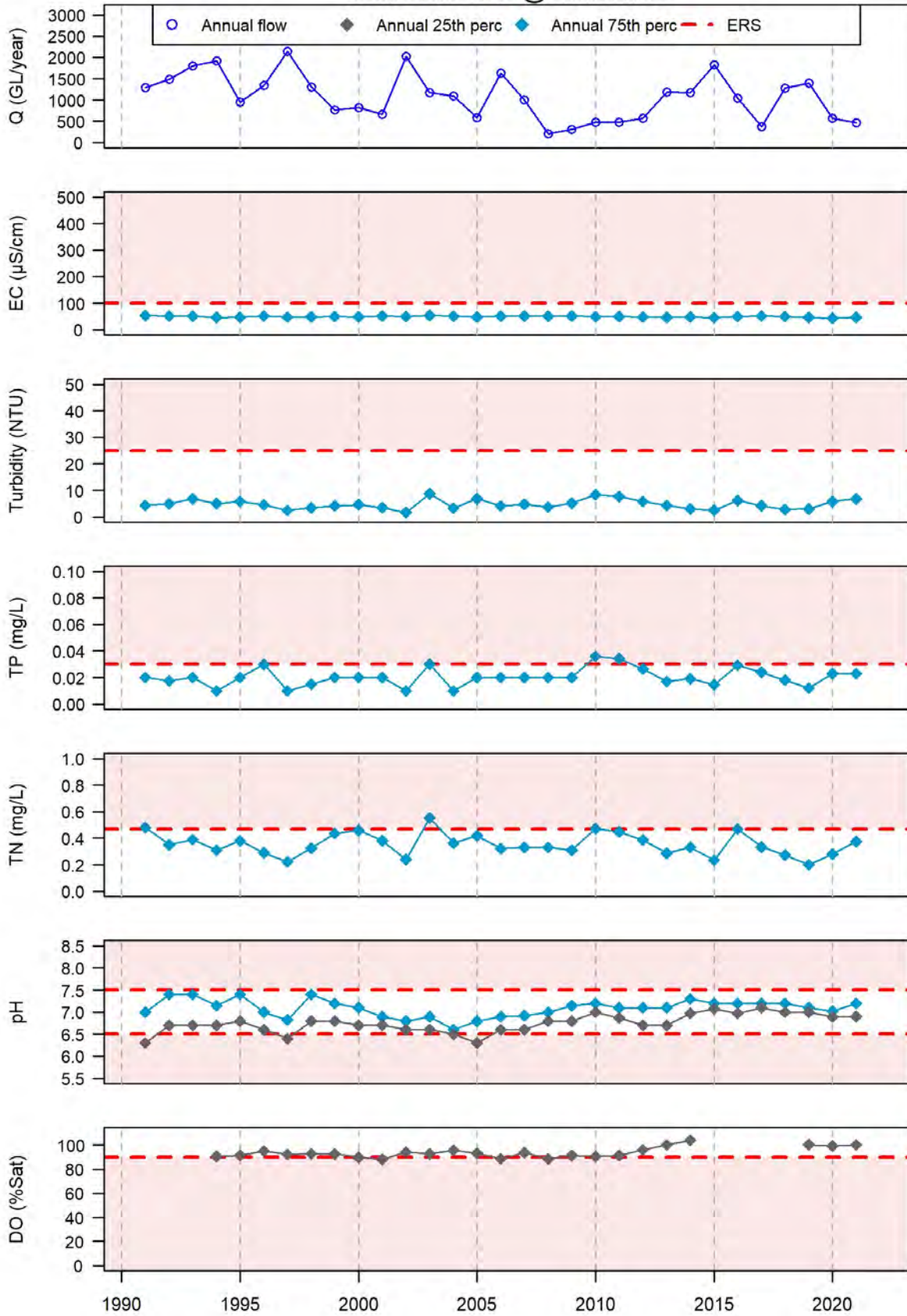



### 401211 - All samples Mitta Mitta River @ Colemans

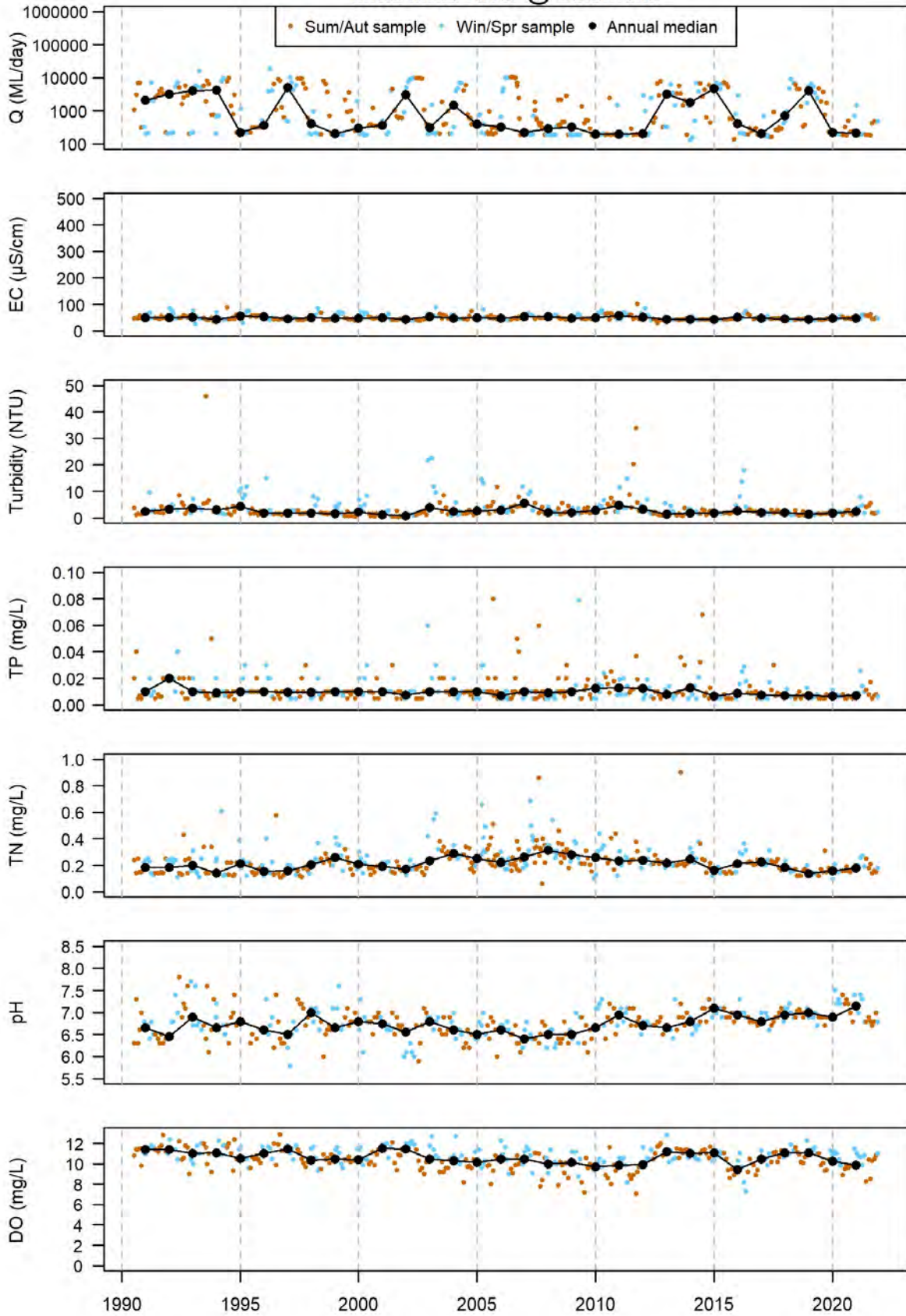

### 401211 - ERS attainment Mitta Mitta River @ Colemans

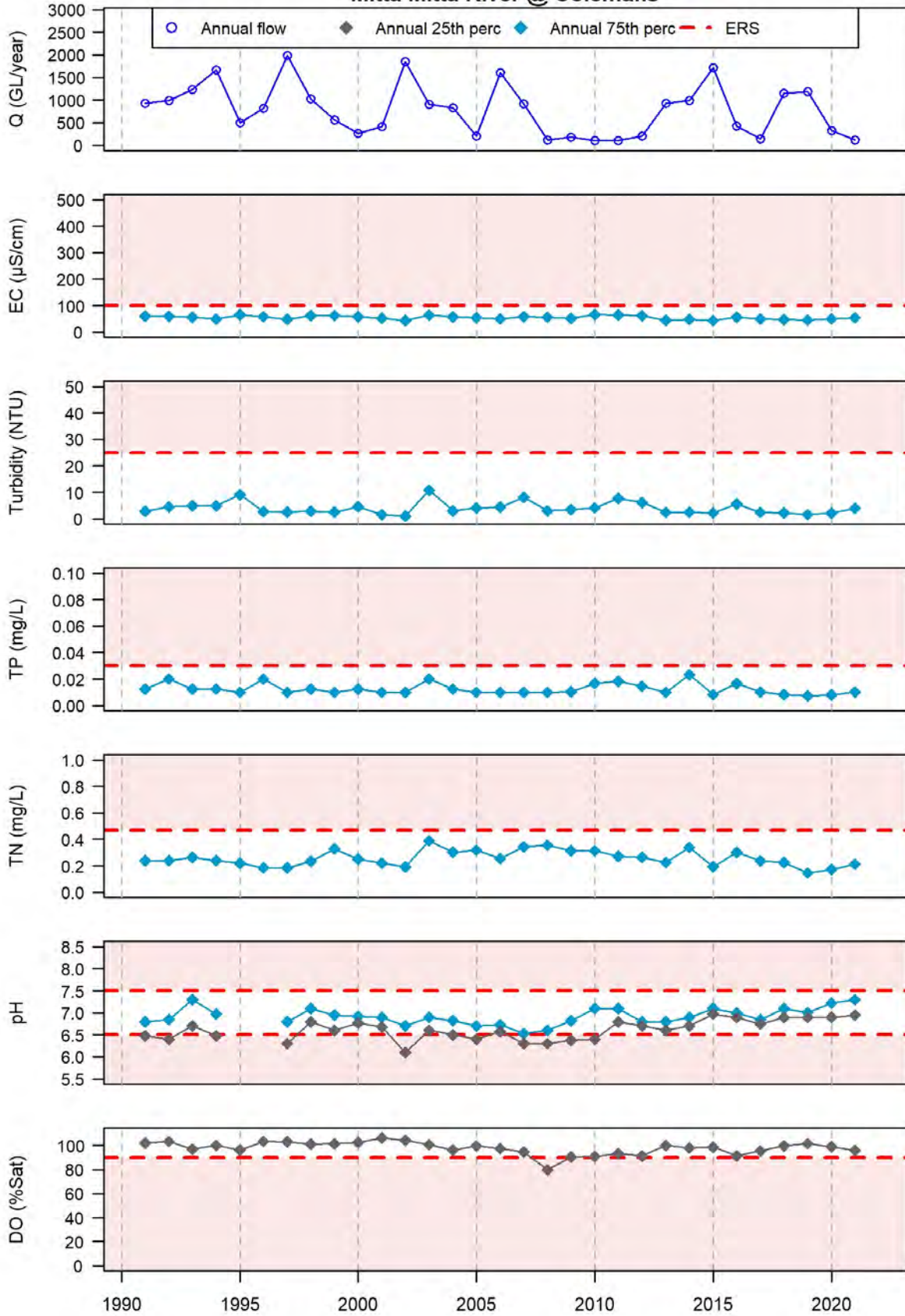

401216 - All samples  
Big River @ Jokers Creek

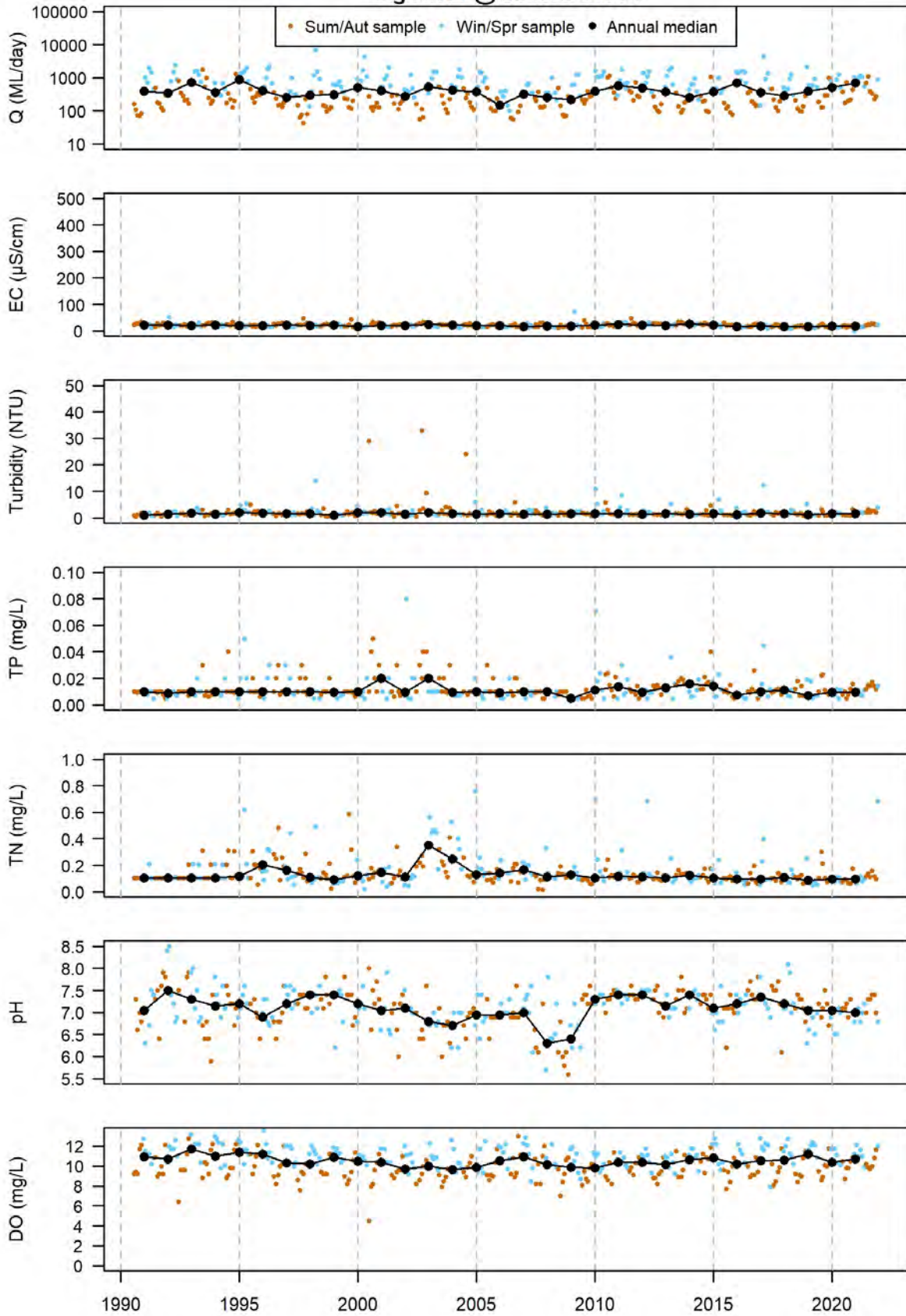

### 401216 - ERS attainment Big River @ Jokers Creek

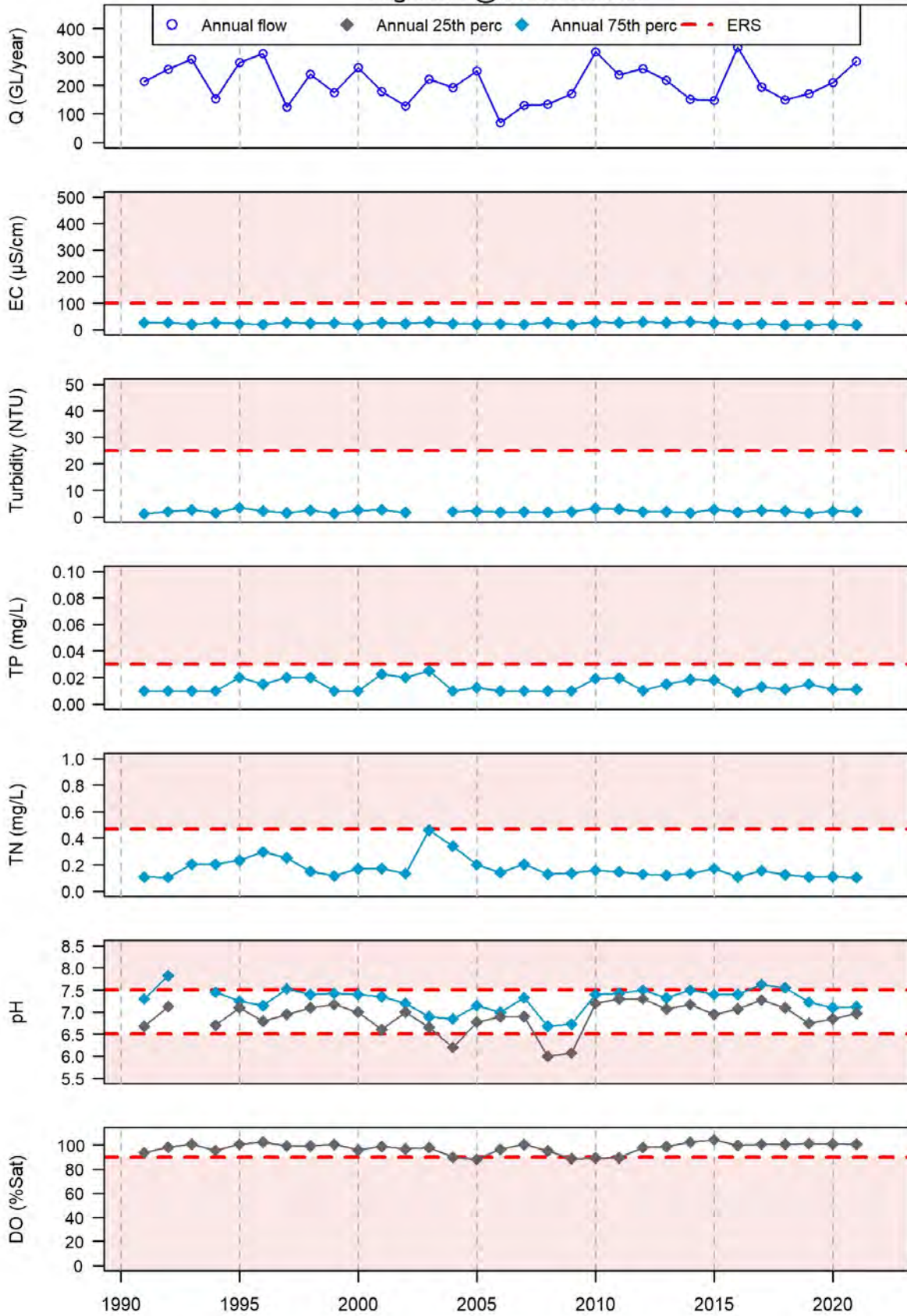

# 401226 - All samples Victoria River @ Victoria Falls

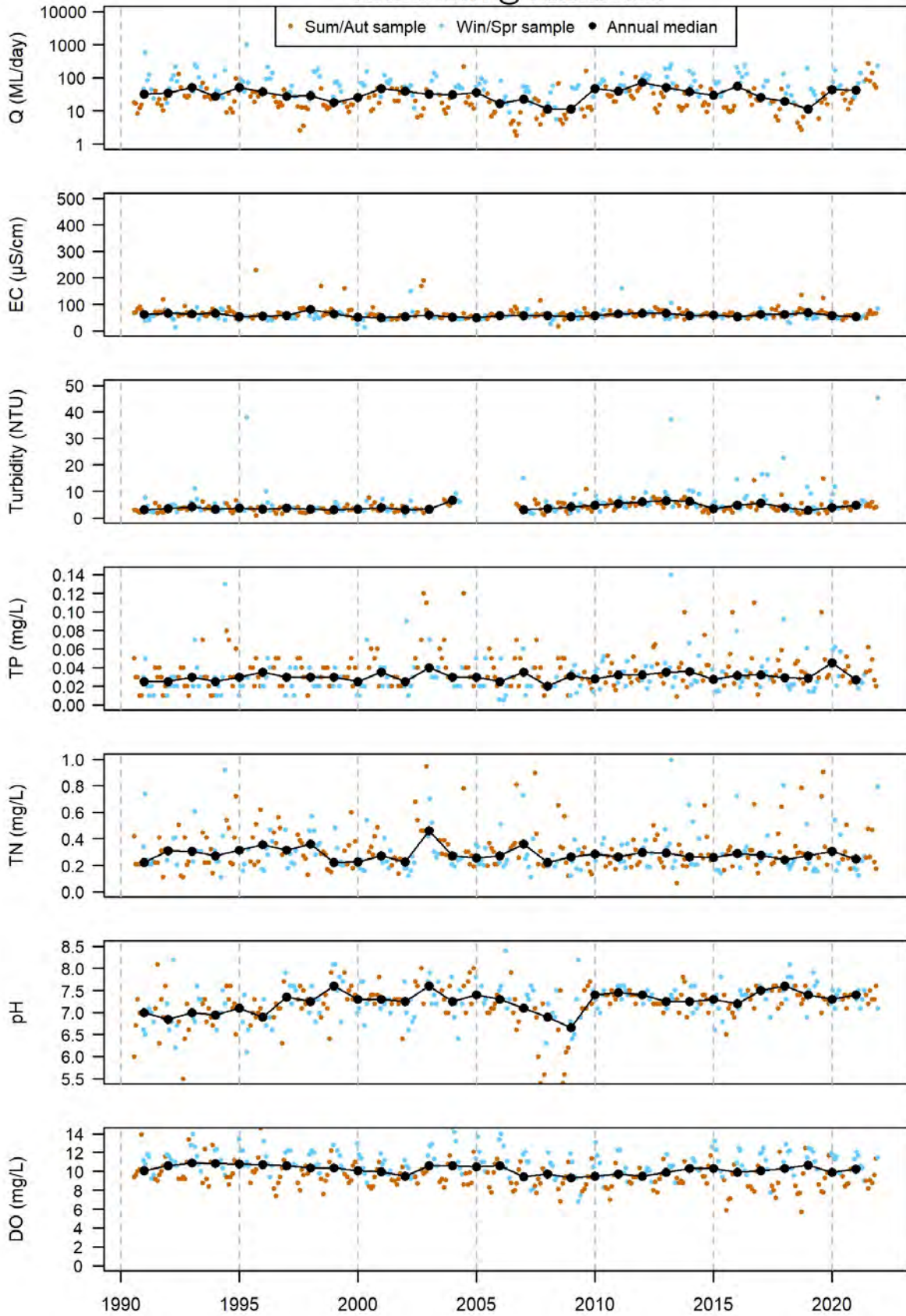

### 401226 - ERS attainment Victoria River @ Victoria Falls

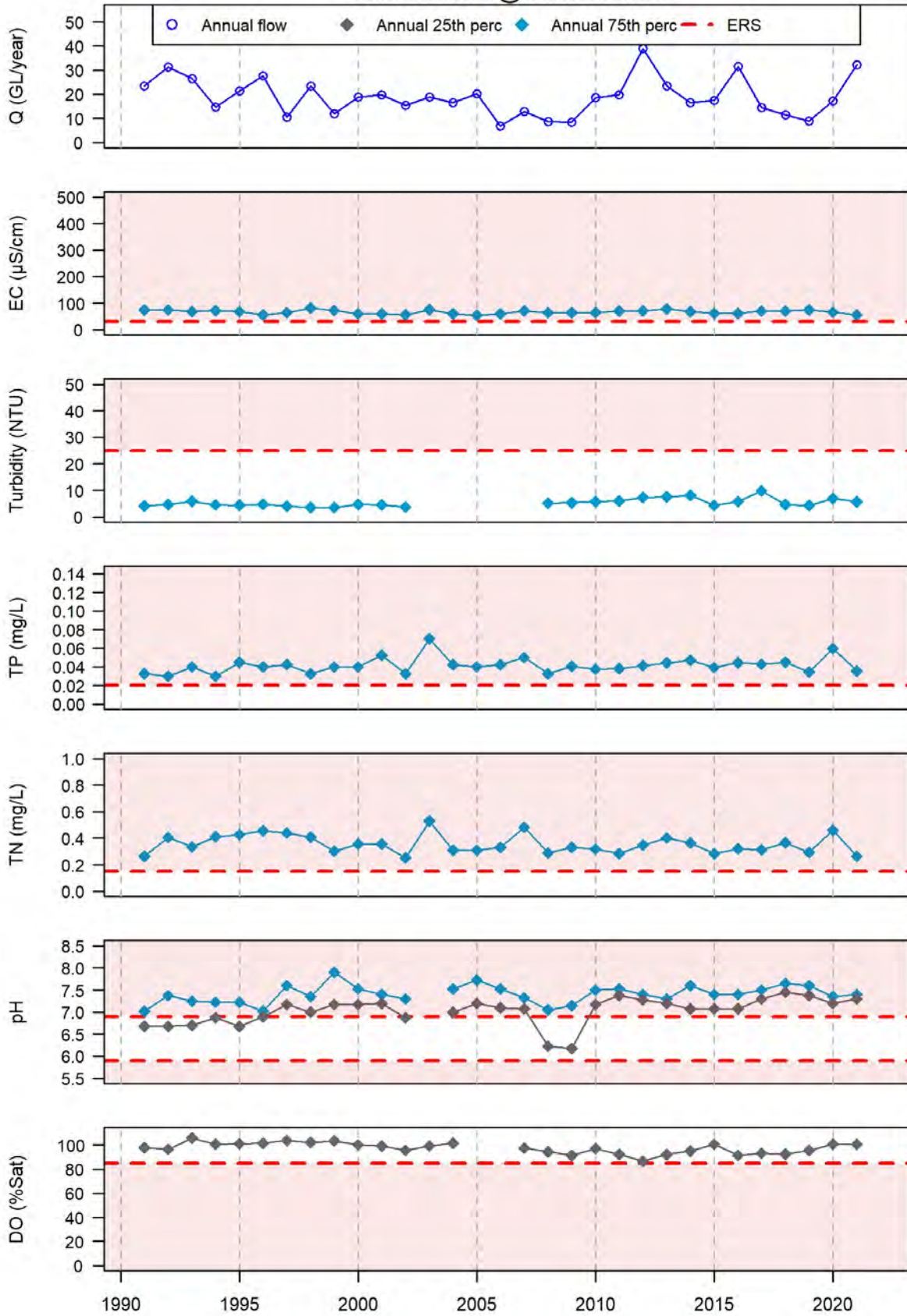

# Kiewa Basin

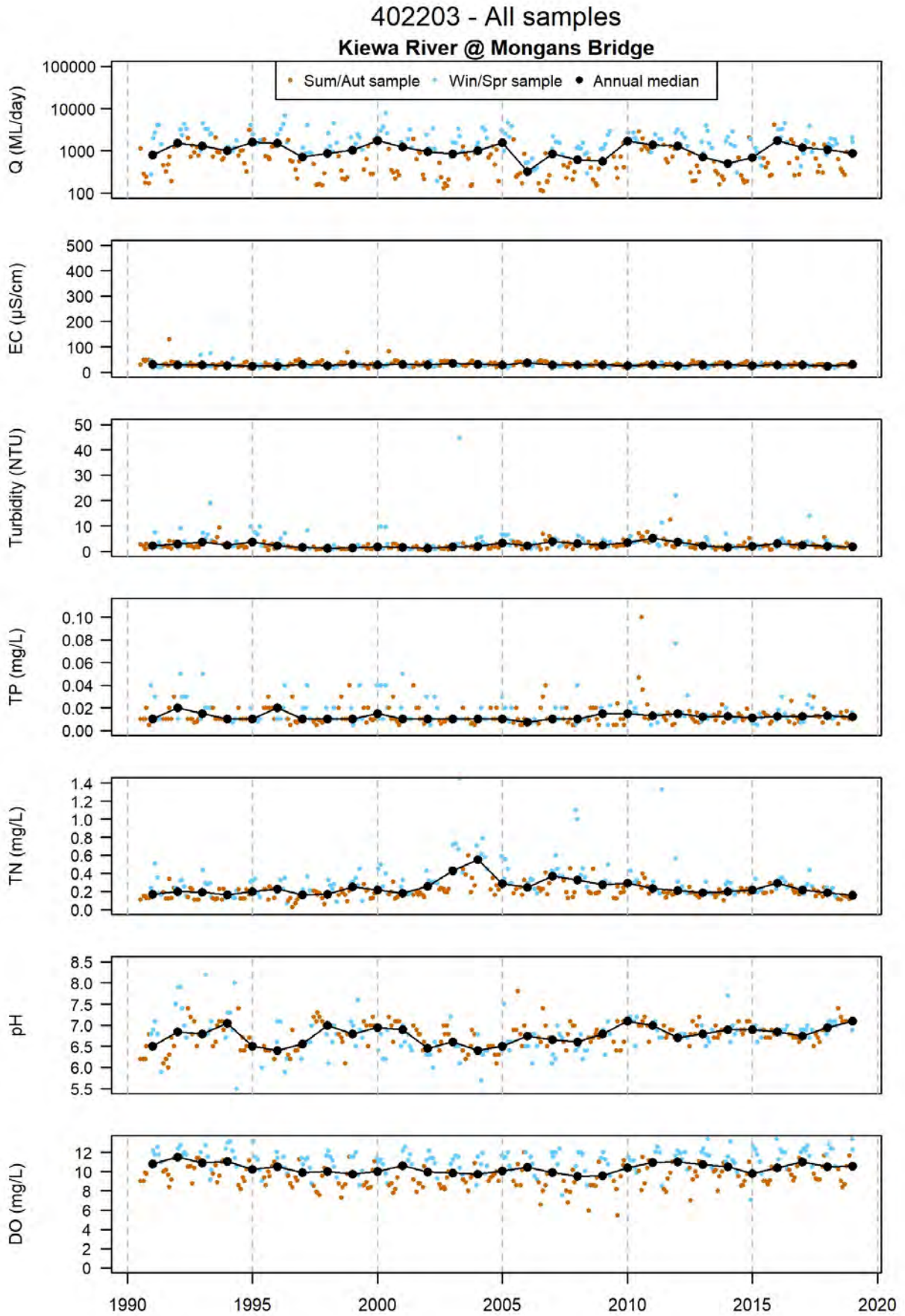

### 402203 - ERS attainment Kiewa River @ Mongans Bridge

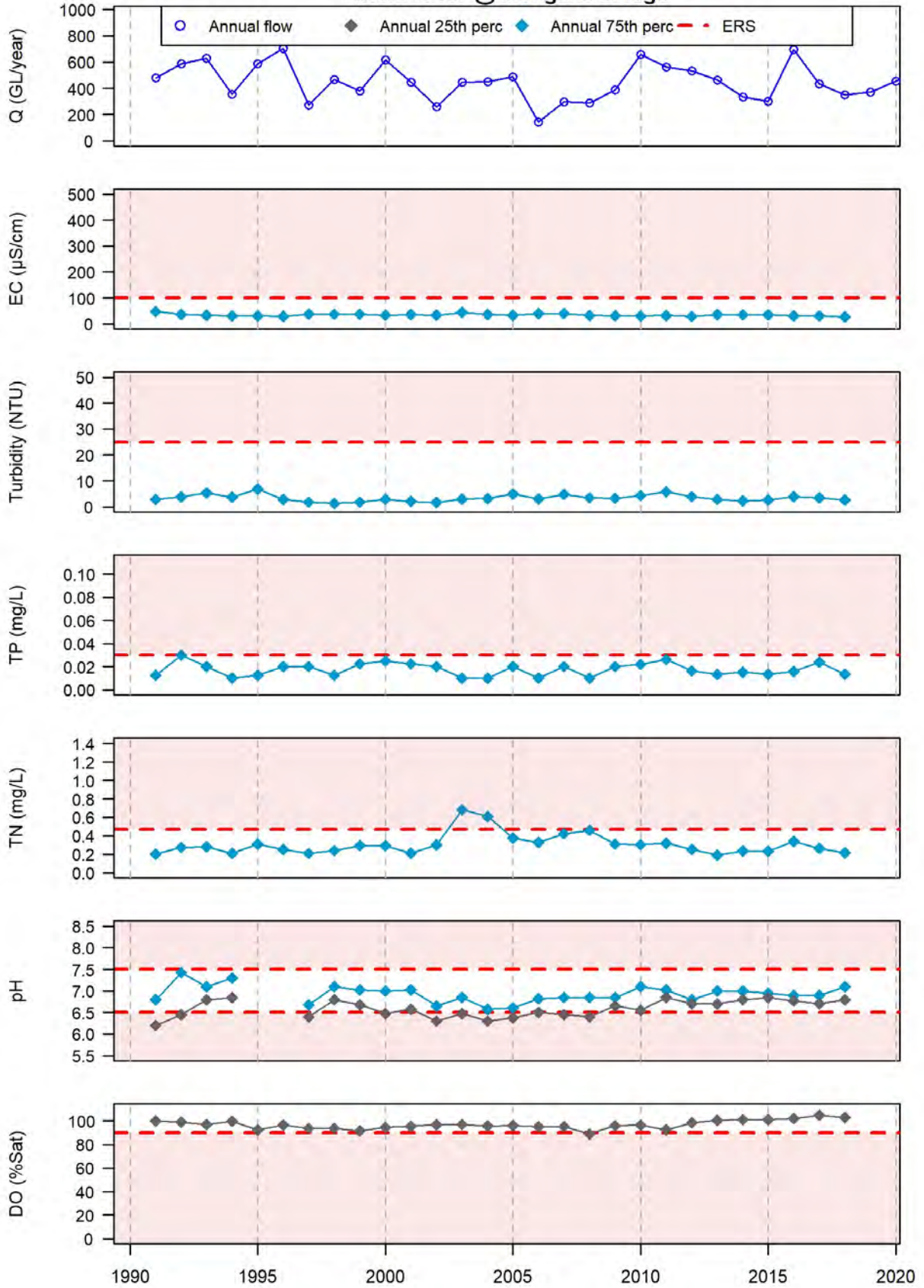



# 402205 - All samples Kiewa River @ Bandiana

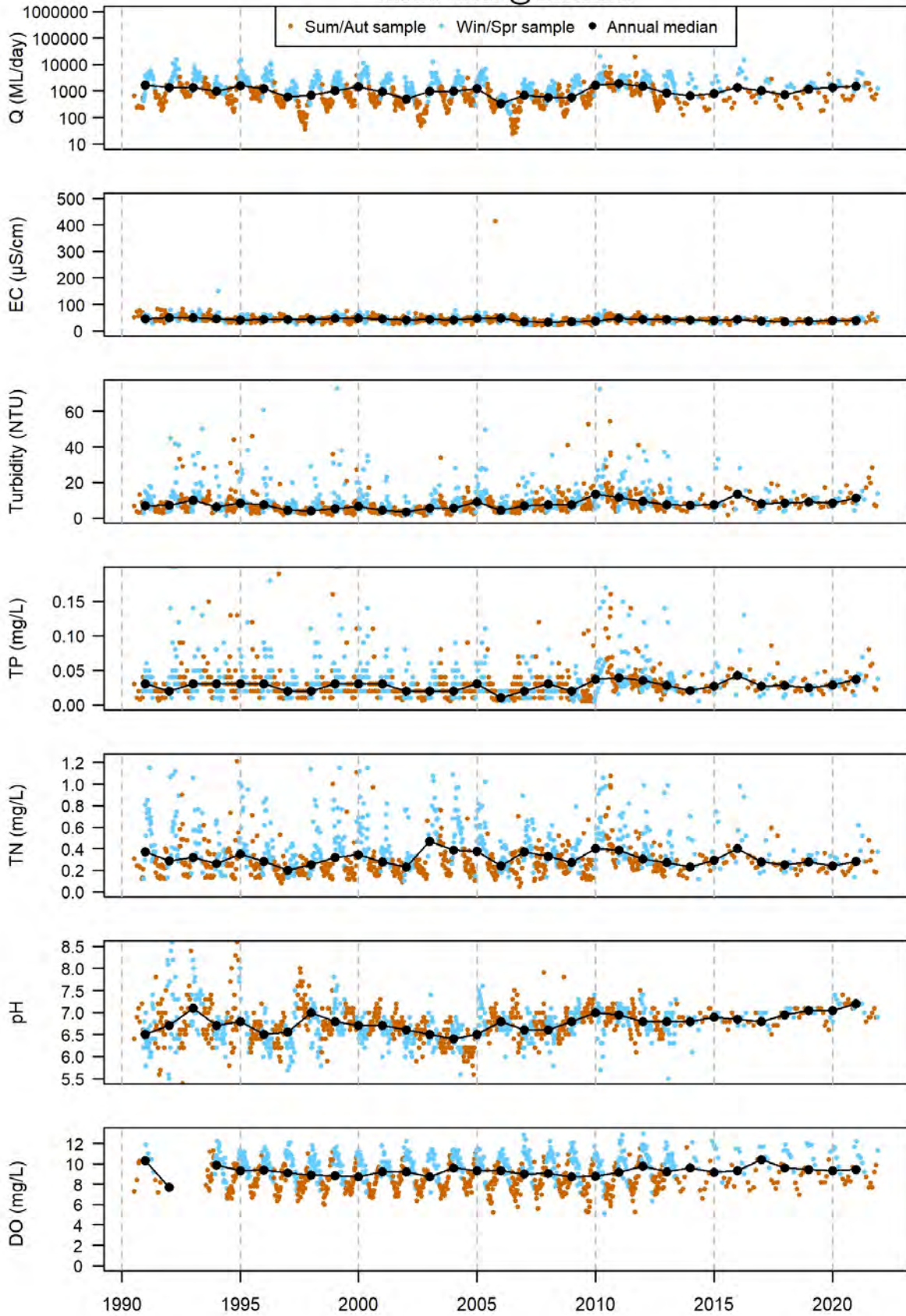

### 402205 - ERS attainment Kiewa River @ Bandiana

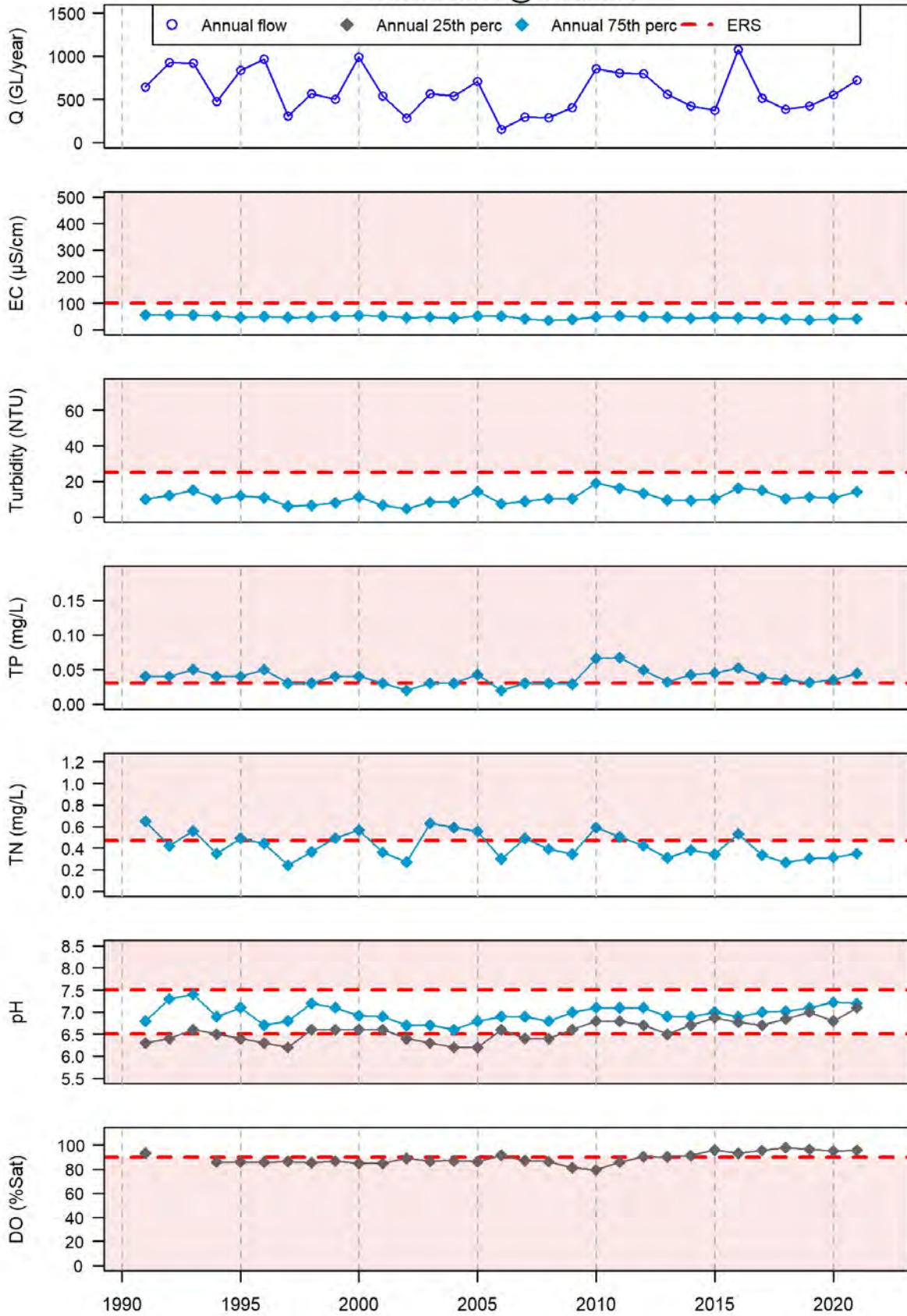

402222 - All samples  
Kiewa River @ Kiewa (Main Stream)

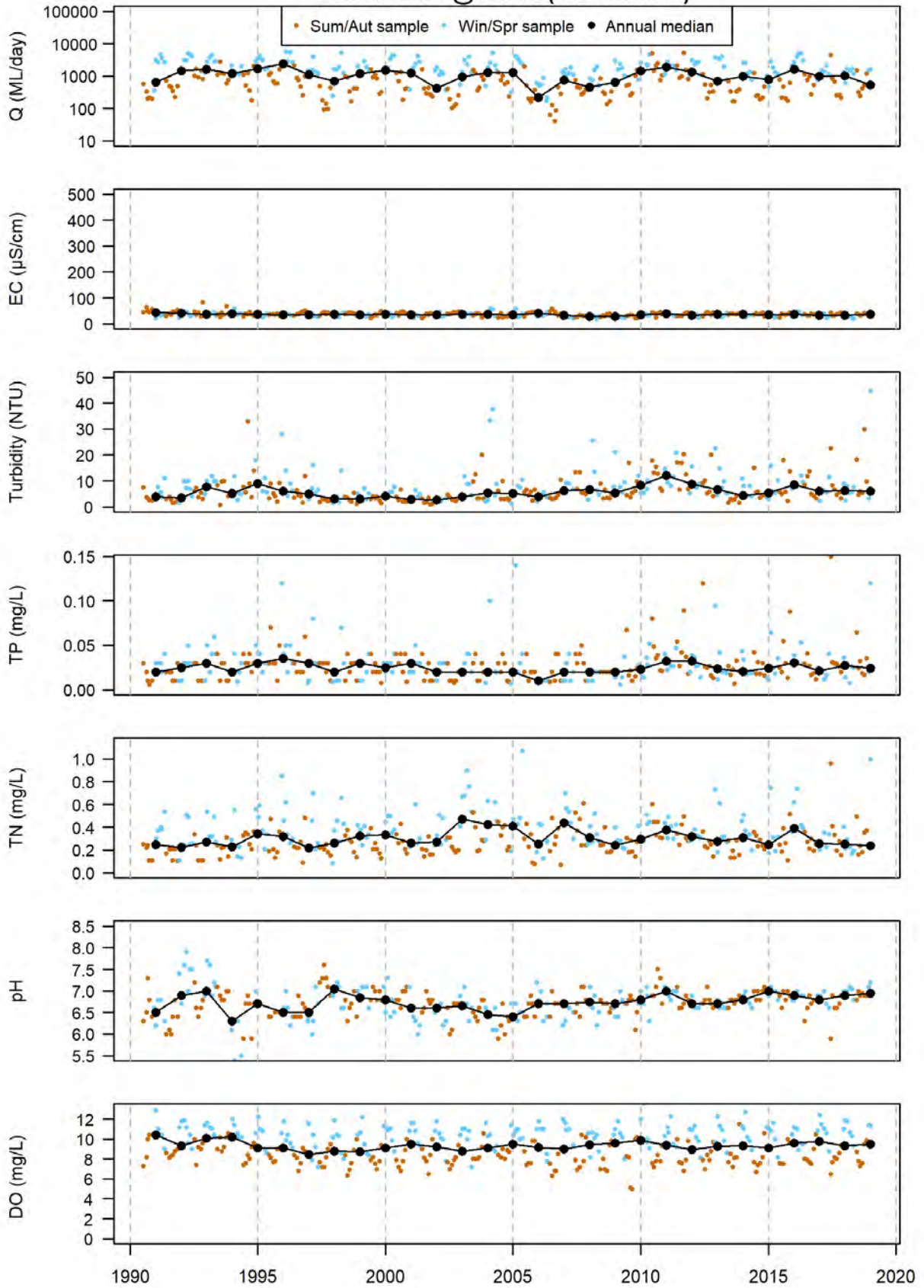

### 402222 - ERS attainment Kiewa River @ Kiewa (Main Stream)

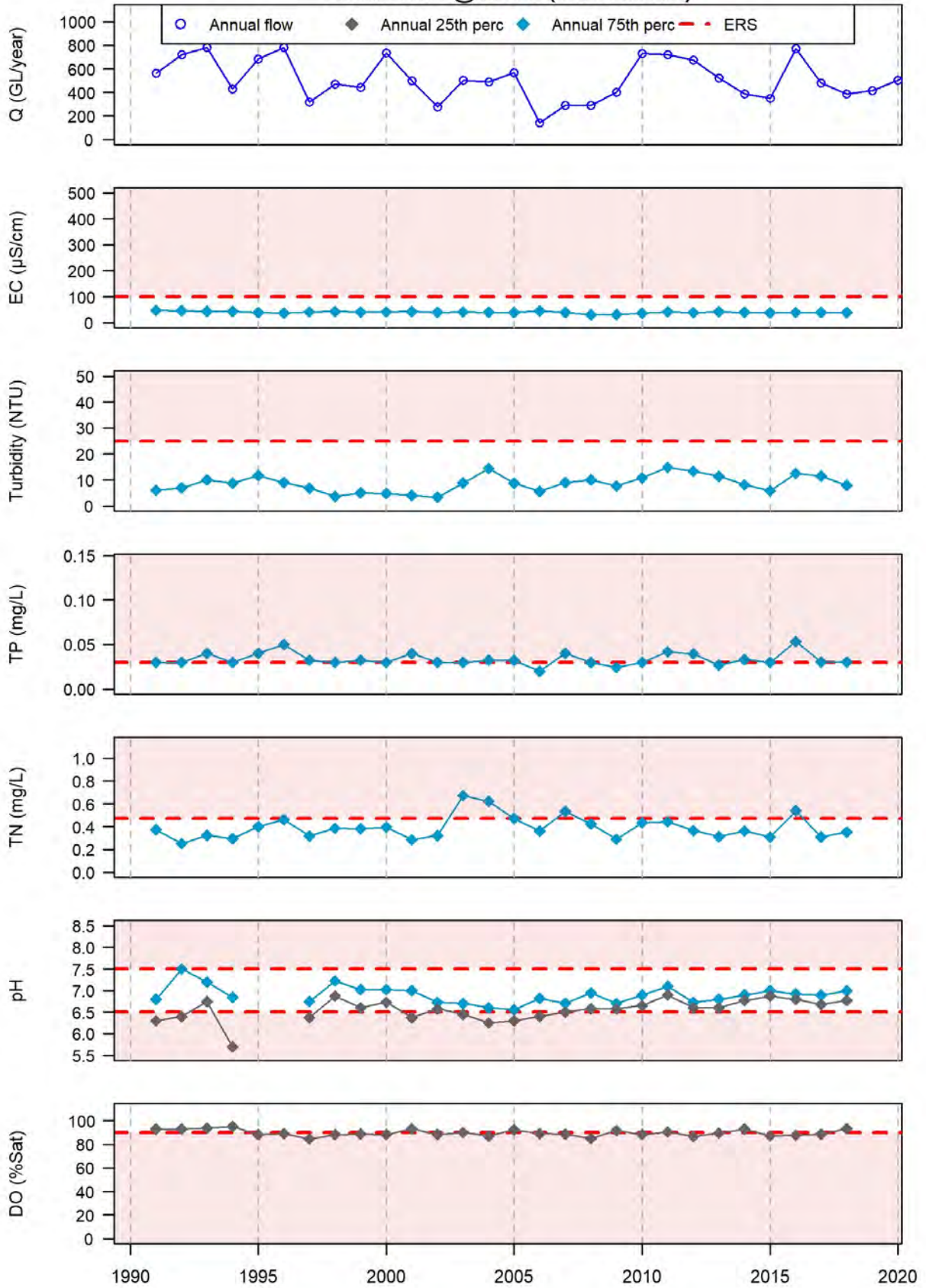

# 402223 - All samples

## Kiewa River West Branch @ U/S of Offtake

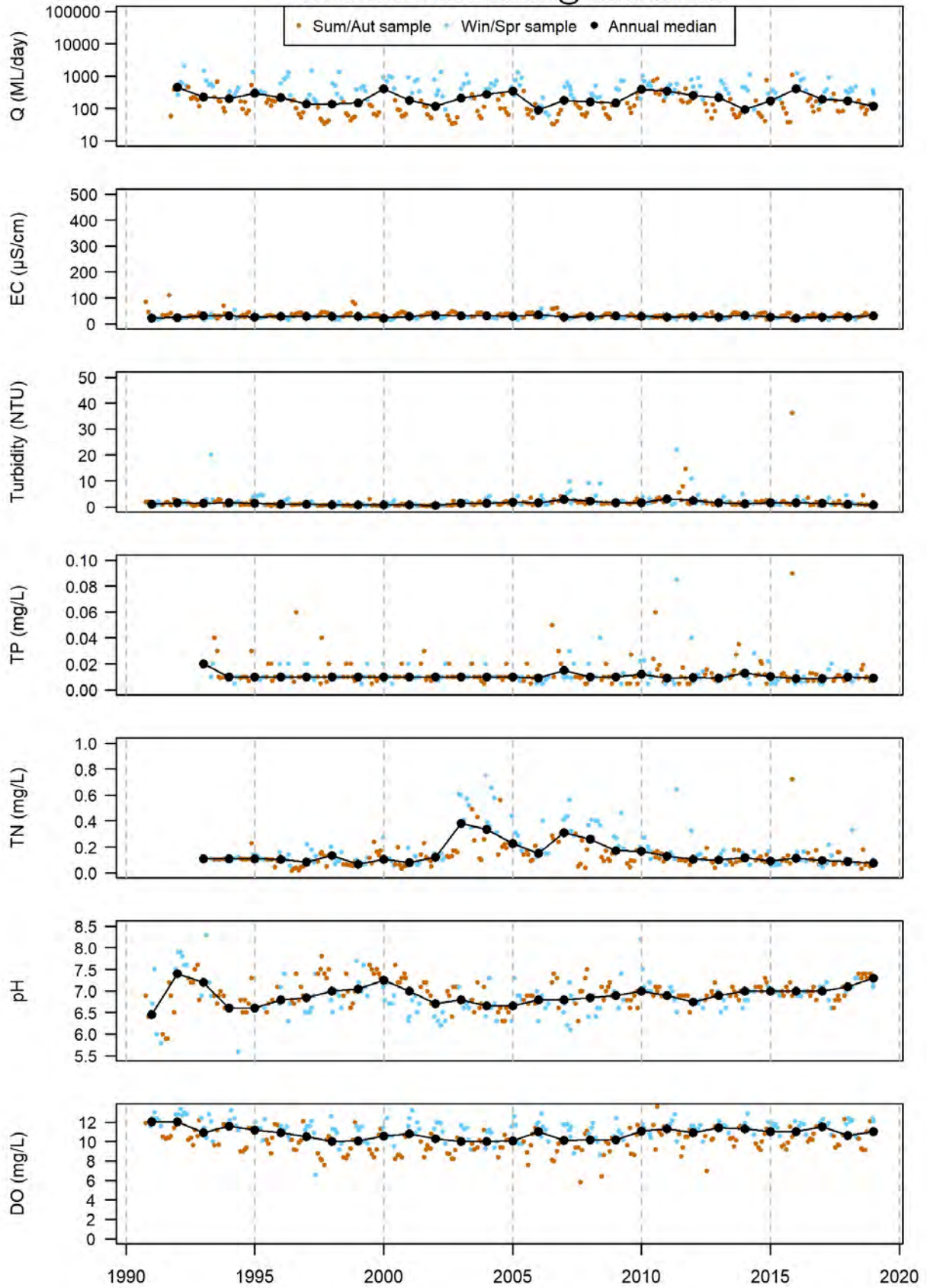

### 402223 - ERS attainment Kiewa River West Branch @ U/S of Offtake

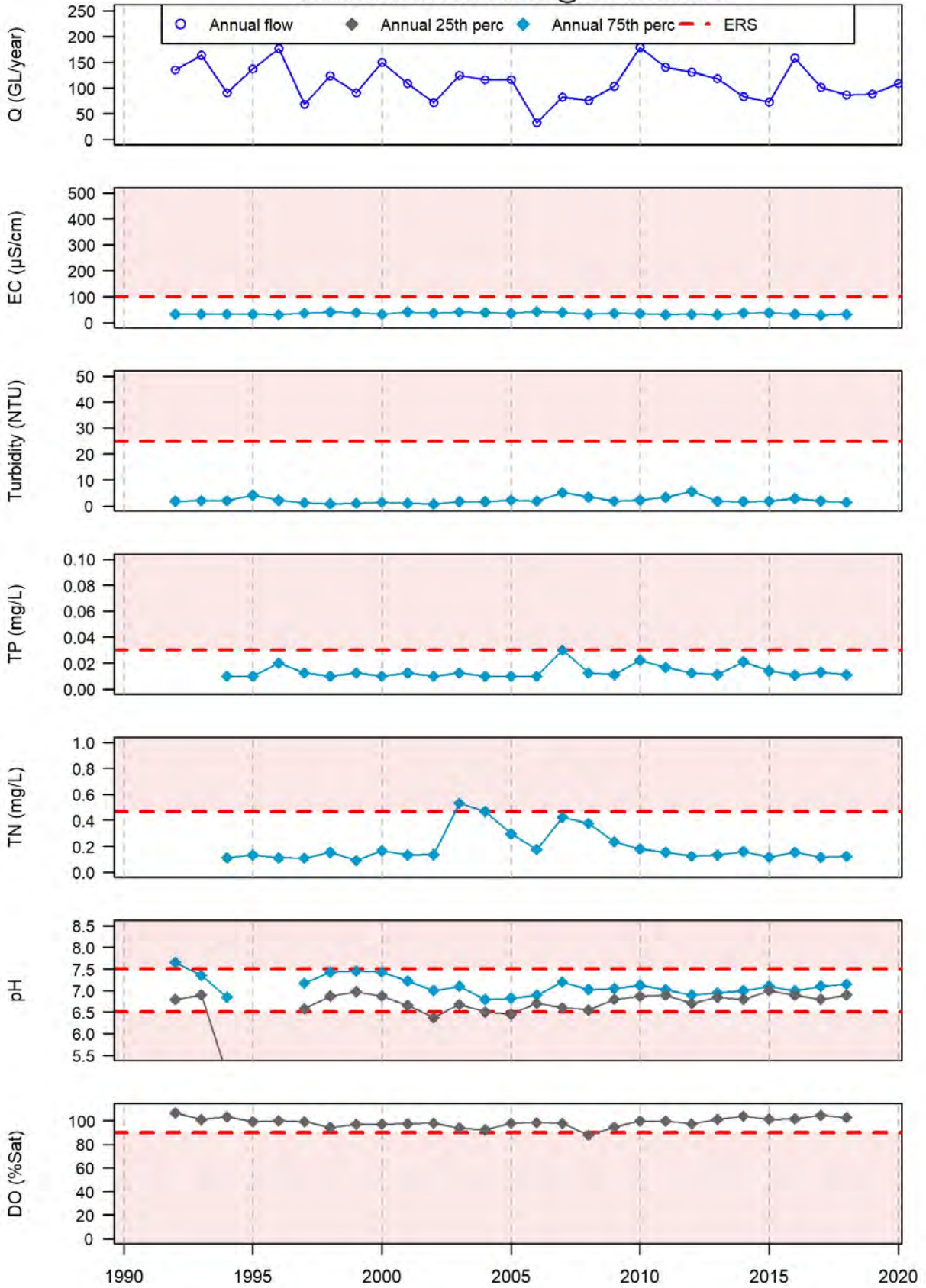

402204 - All samples  
Yackandandah Creek @ Osbornes Flat

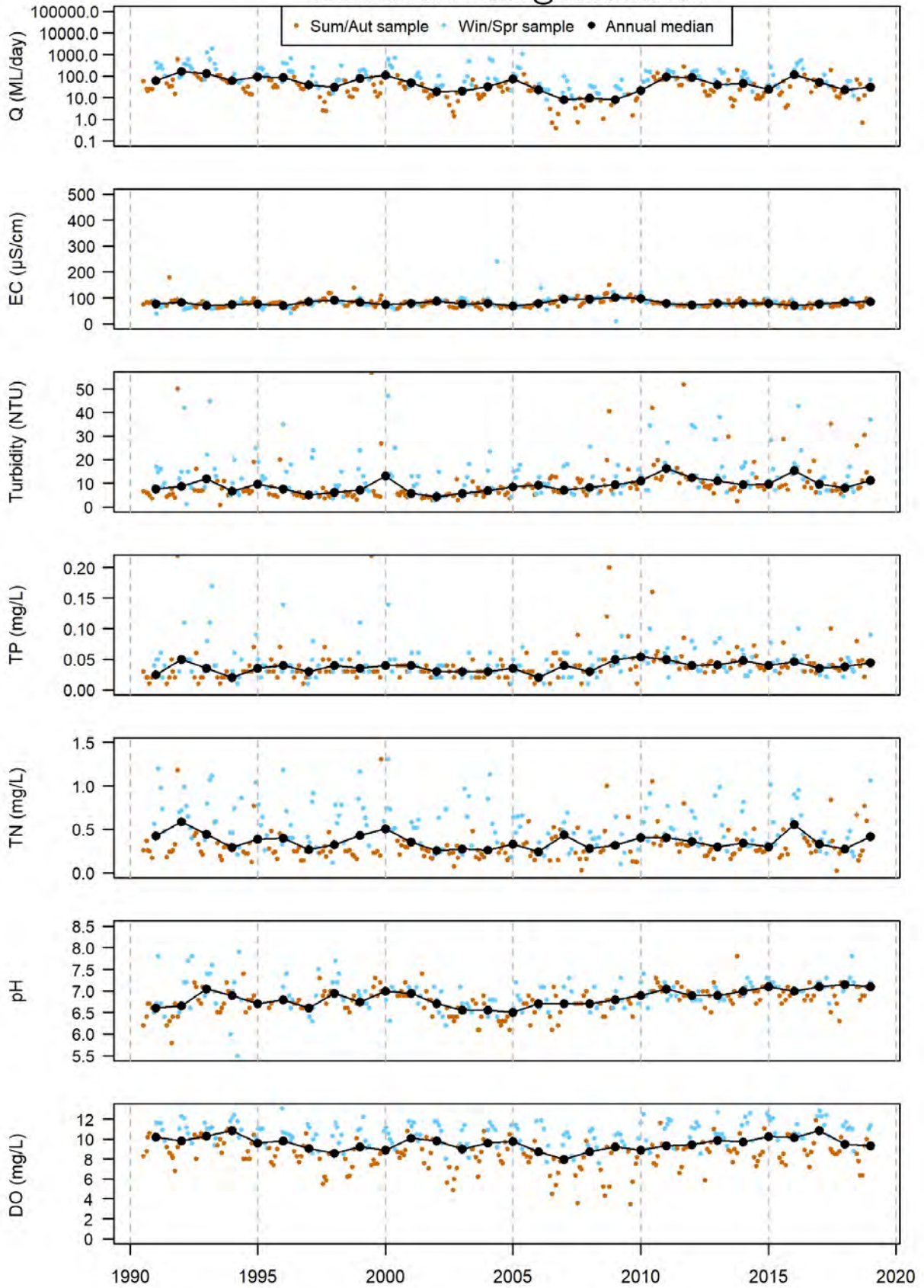

### 402204 - ERS attainment Yackandandah Creek @ Osbornes Flat

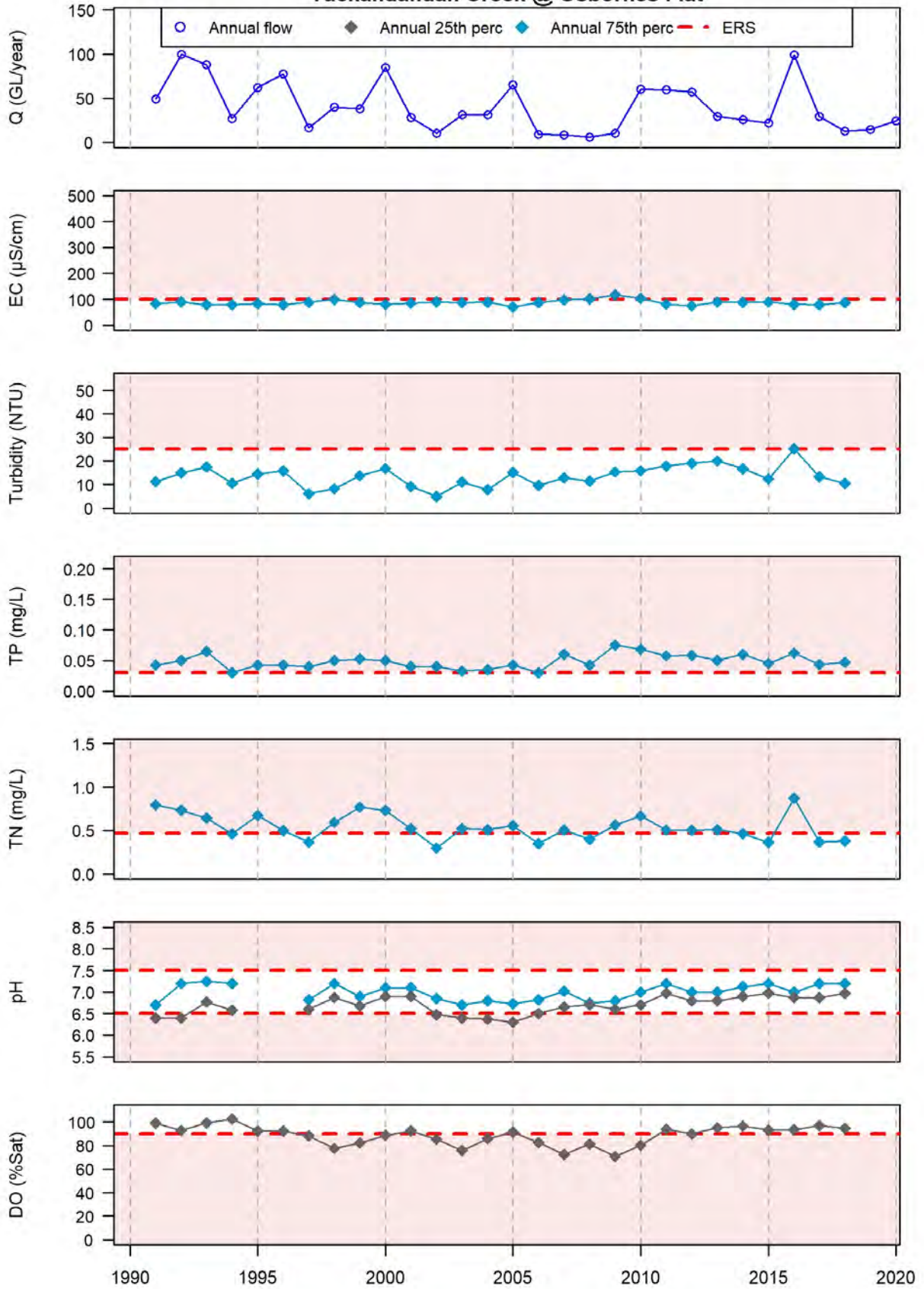



# Ovens Basin

403205 - All samples  
Ovens Rivers @ Bright

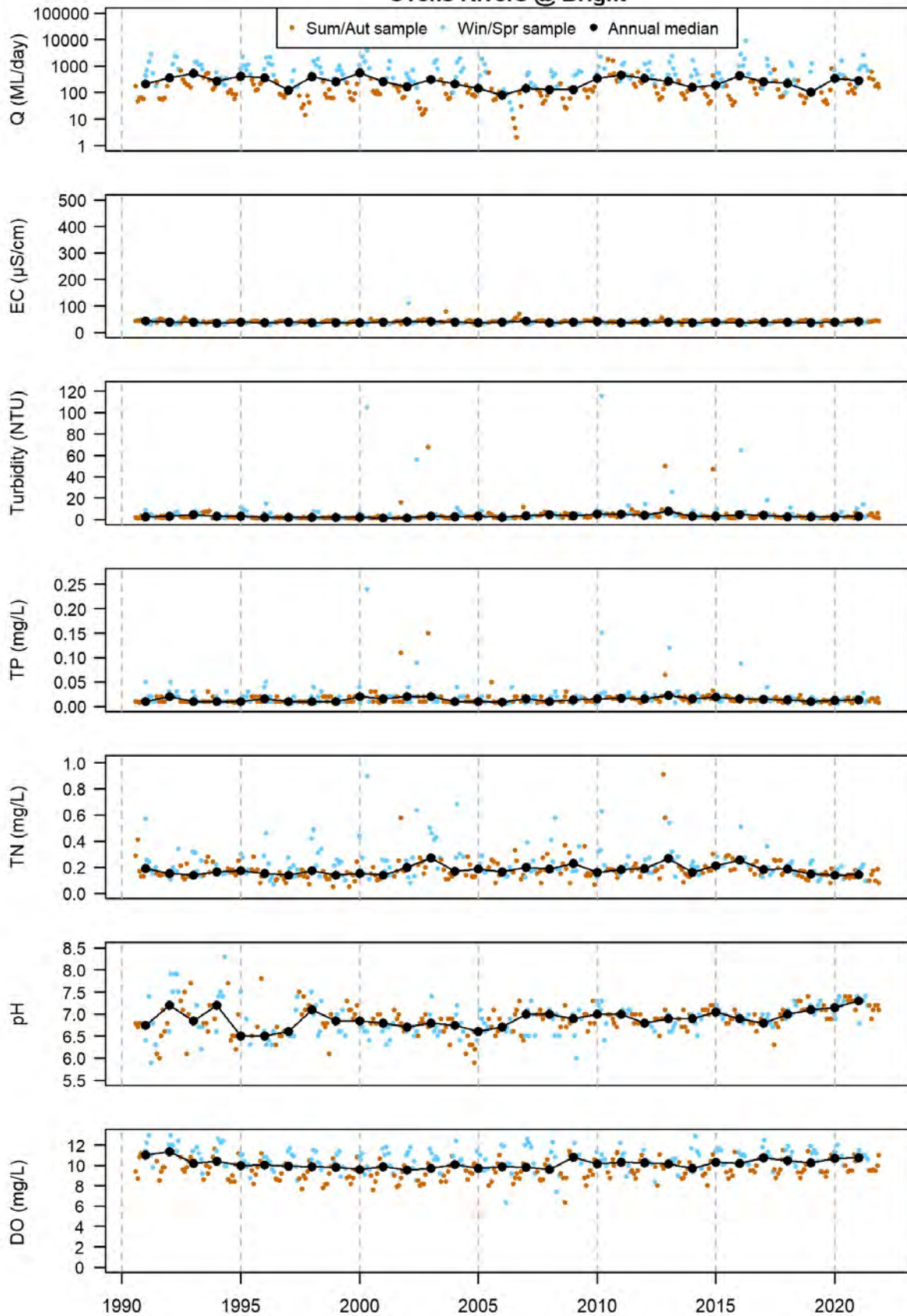

### 403205 - ERS attainment Ovens Rivers @ Bright

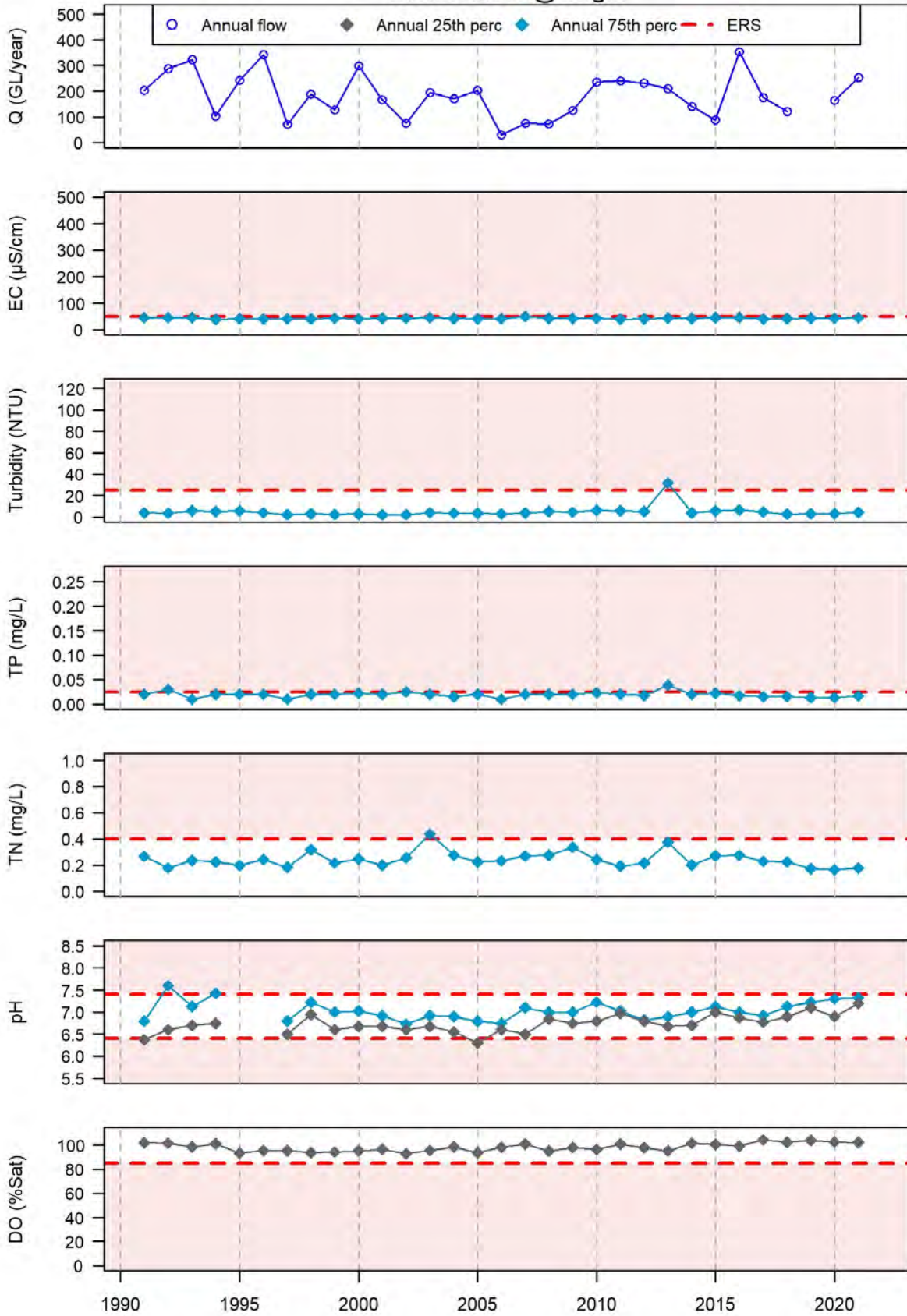

### 403210 - All samples Ovens River @ Myrtleford

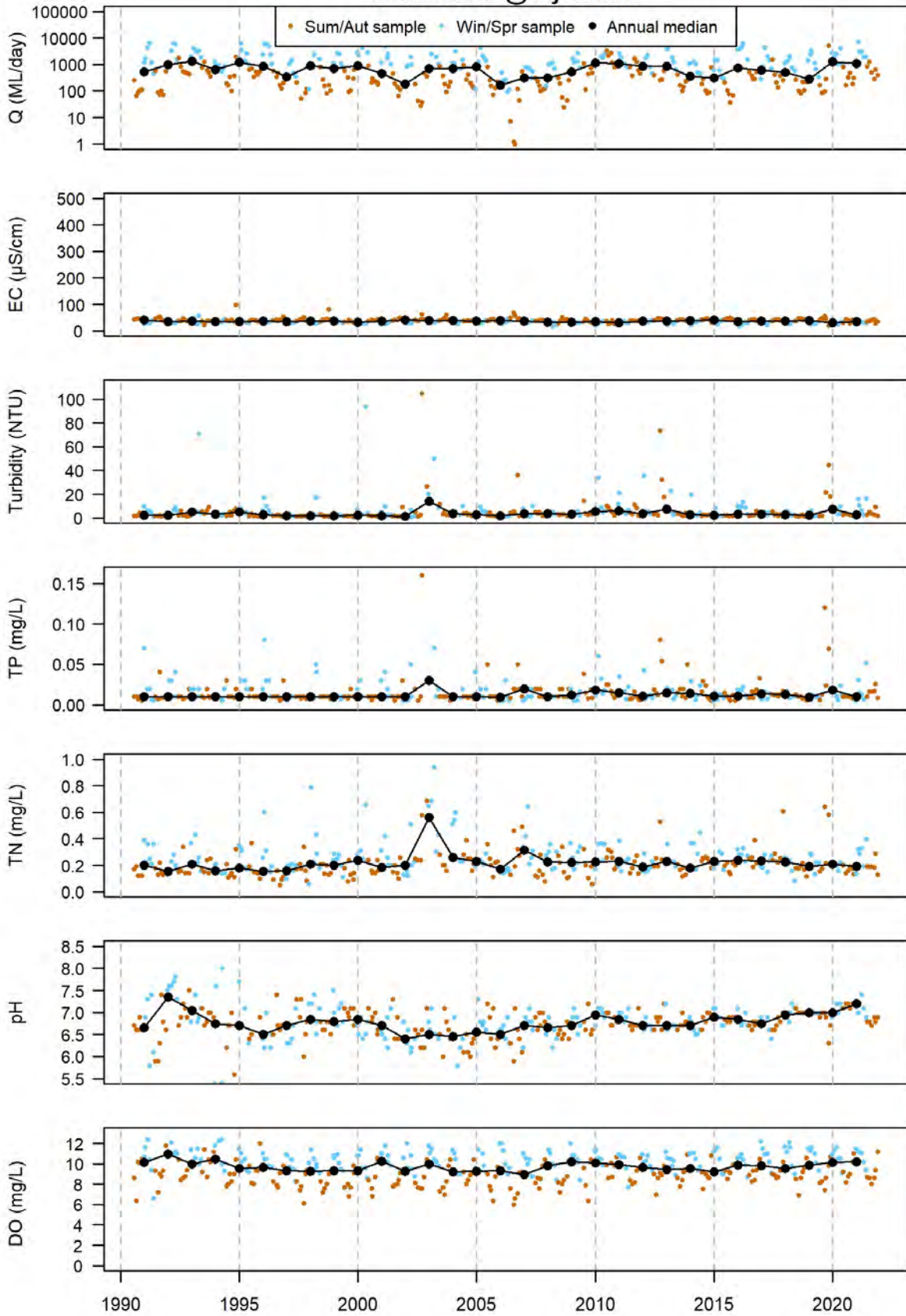

### 403210 - ERS attainment Ovens River @ Myrtleford

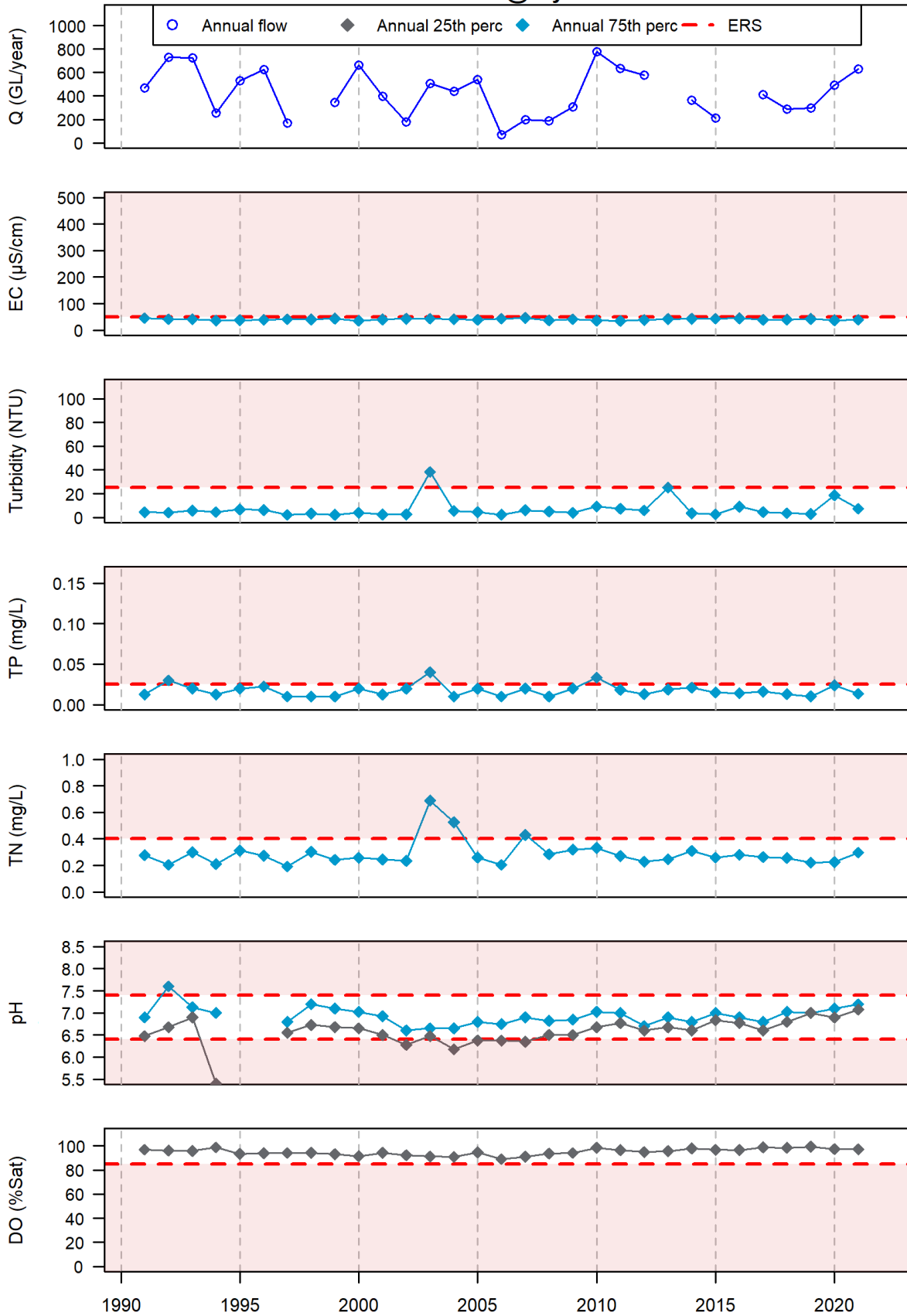

403230 - All samples  
Ovens River @ Rocky Point

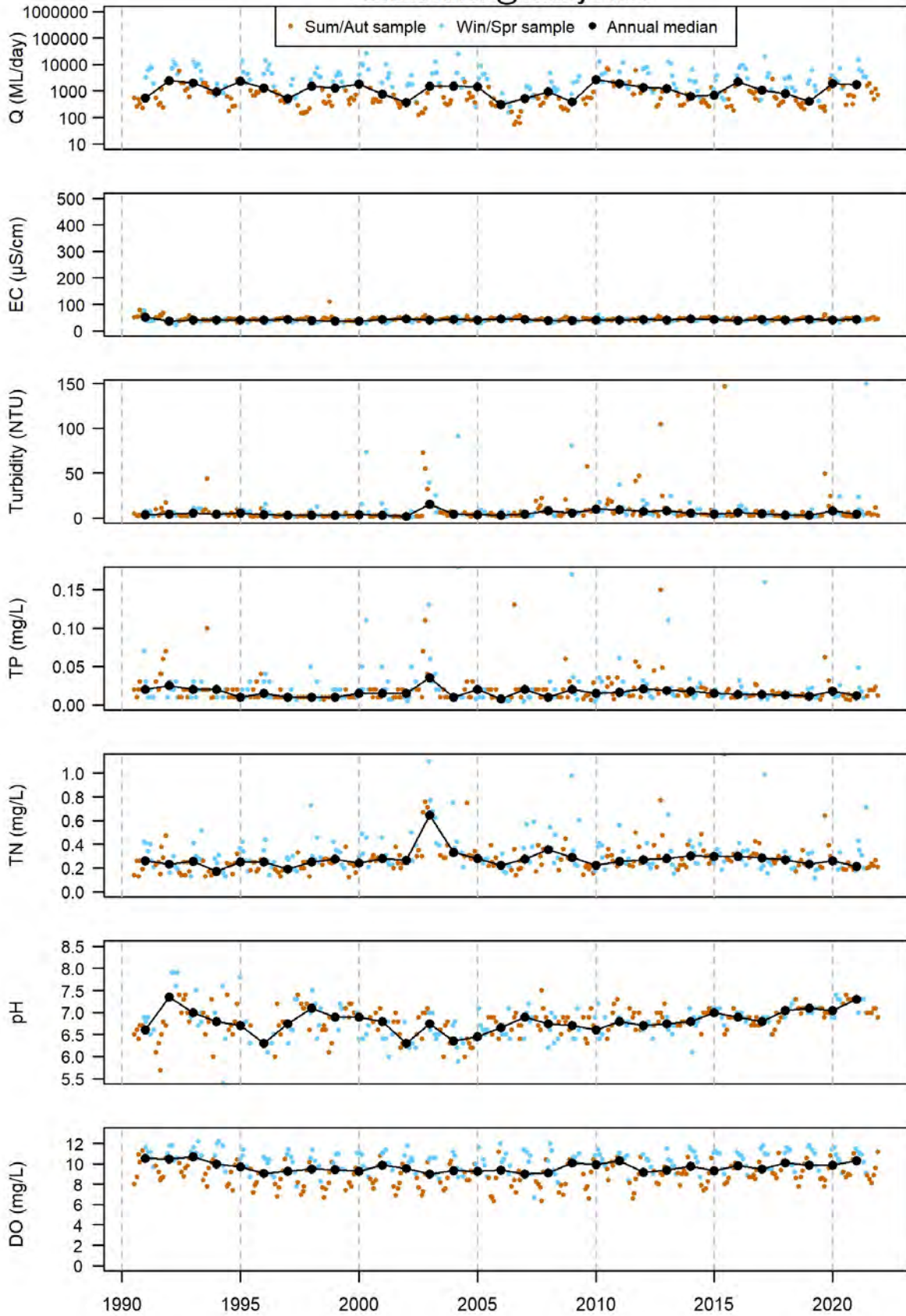

### 403230 - ERS attainment Ovens River @ Rocky Point

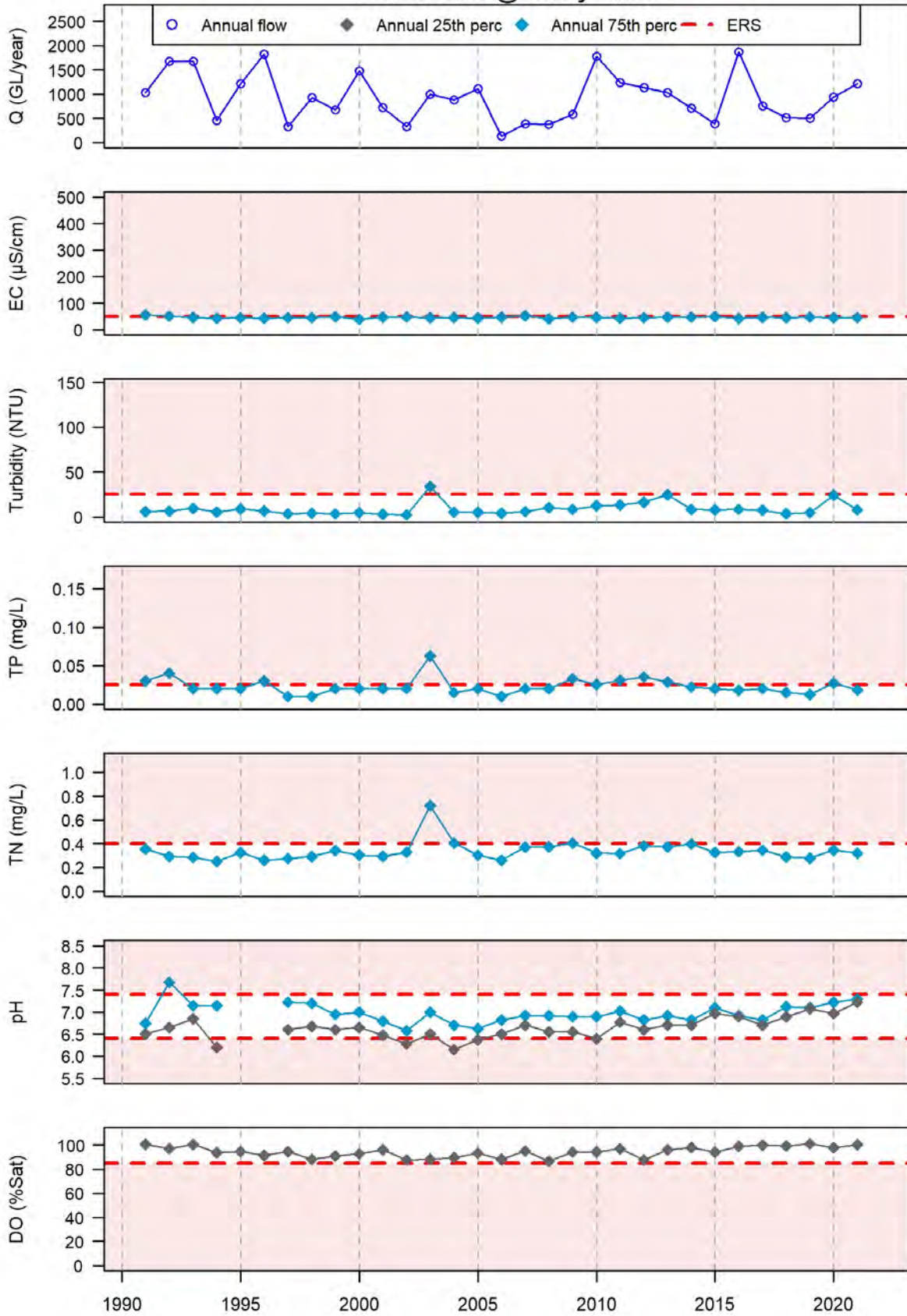

### 403241 - All samples Ovens River @ Peechelba

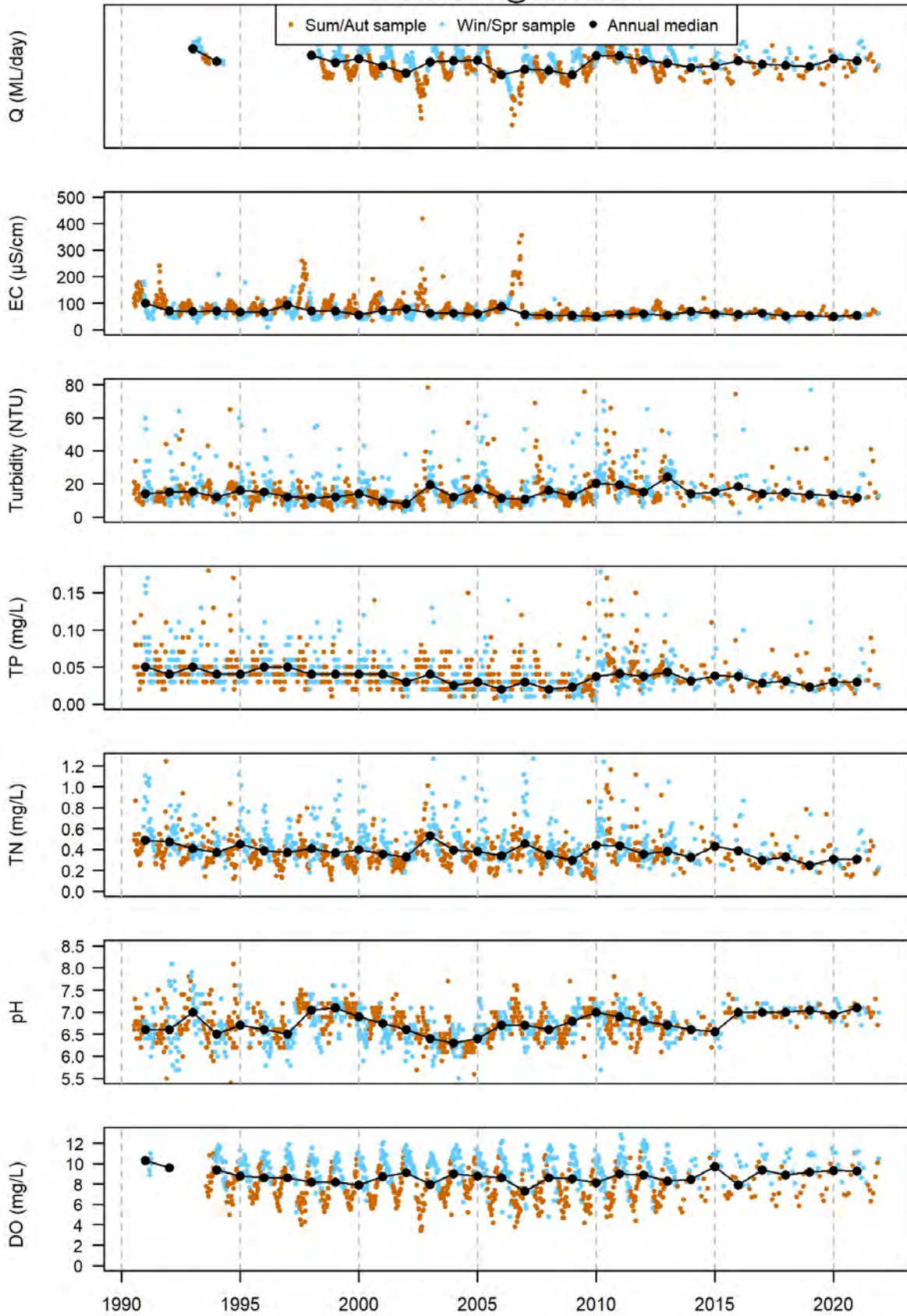

### 403241 - ERS attainment Ovens River @ Peechelba

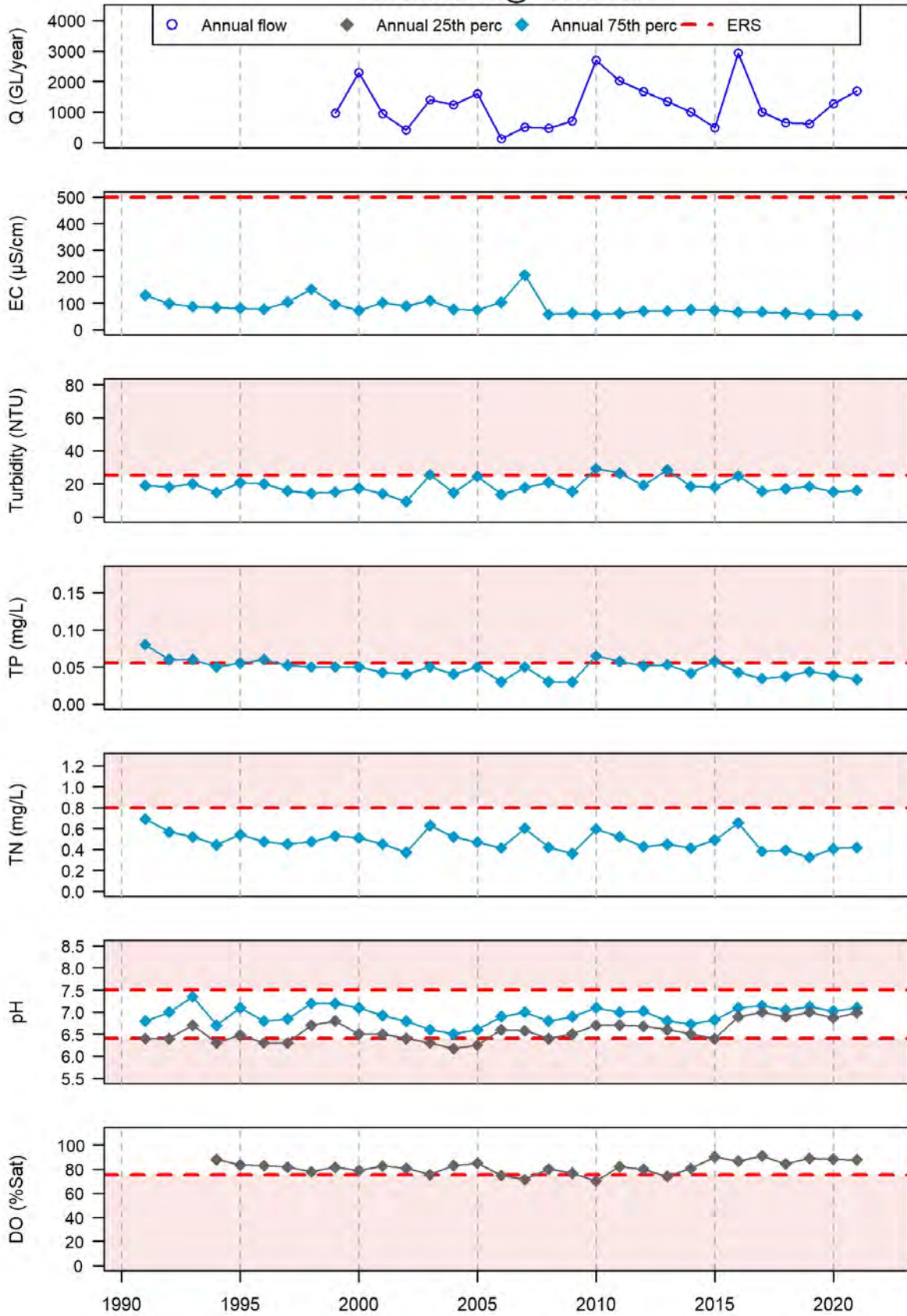



403244 - All samples  
Ovens River @ Harrietville

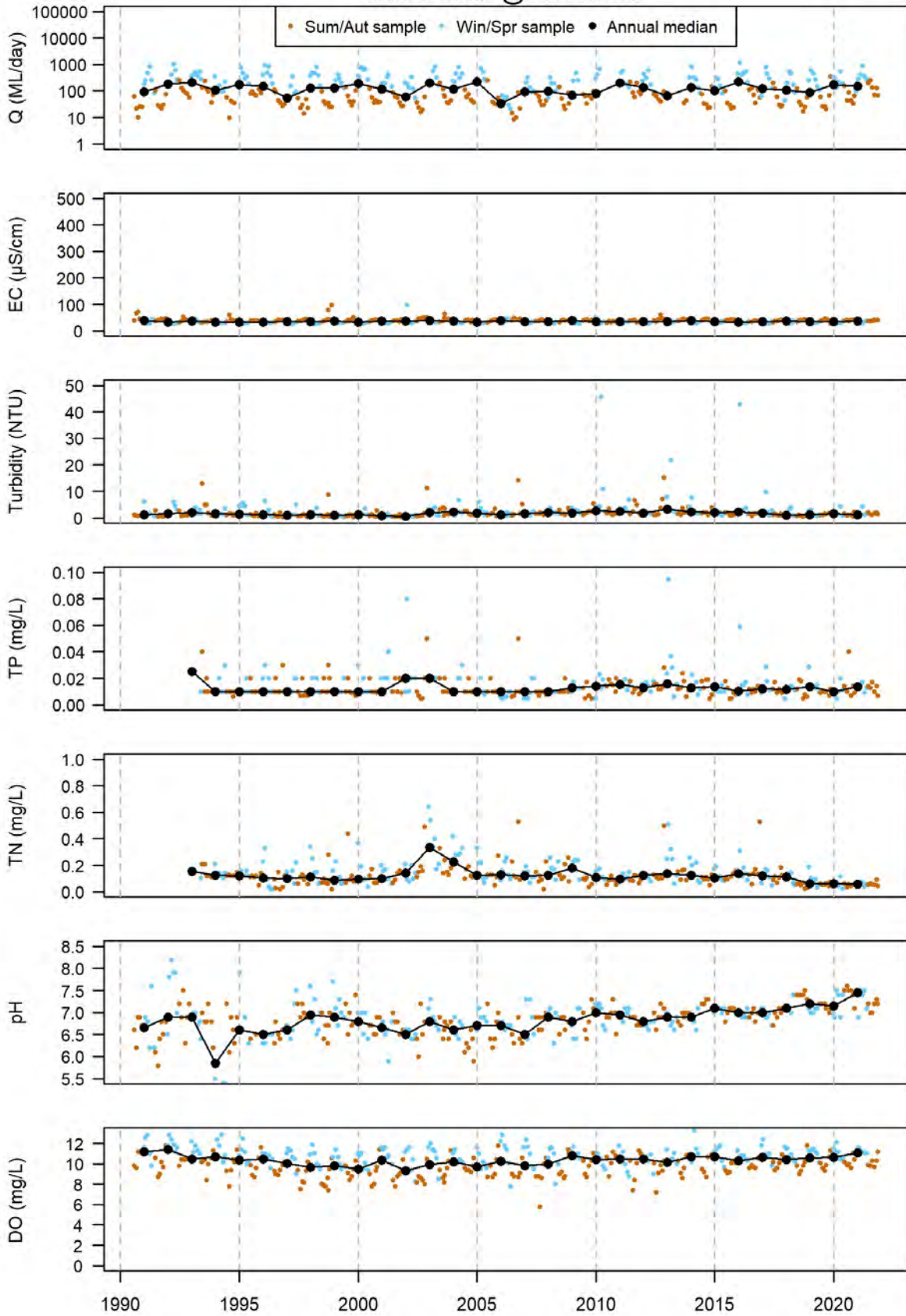

### 403244 - ERS attainment Ovens River @ Harrietville

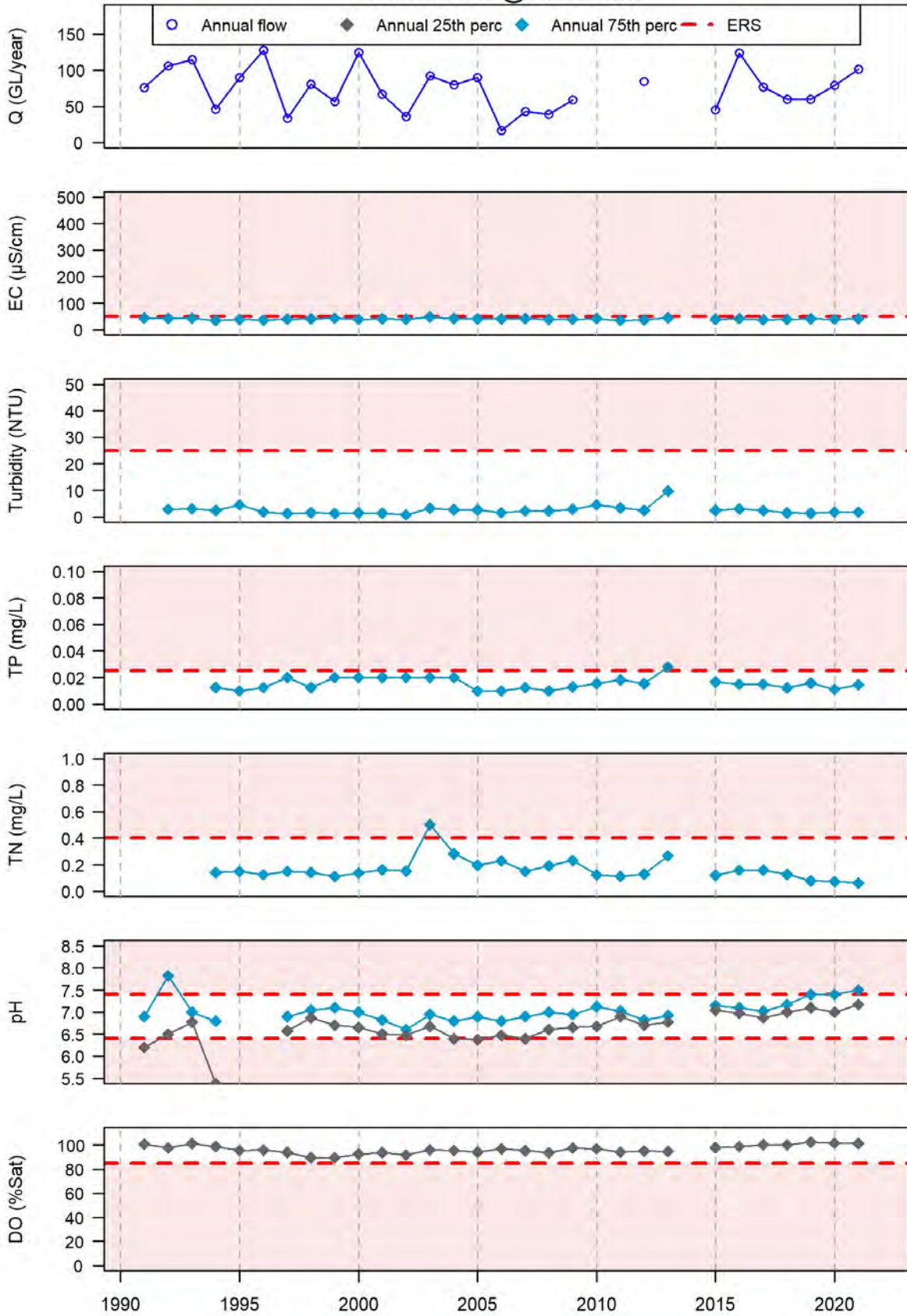

# 403217 - All samples Rose River @ Matong North

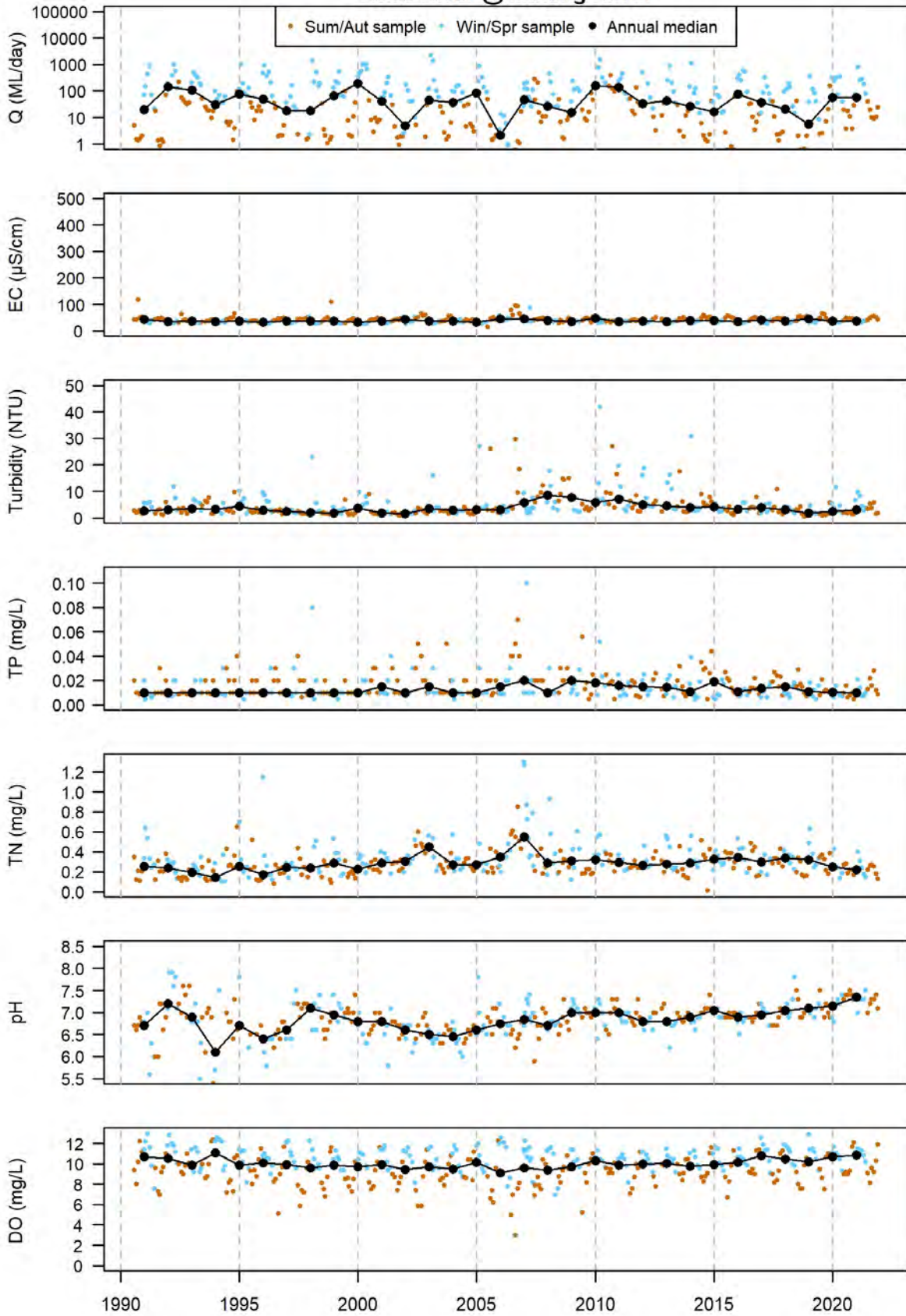

### 403217 - ERS attainment Rose River @ Matong North

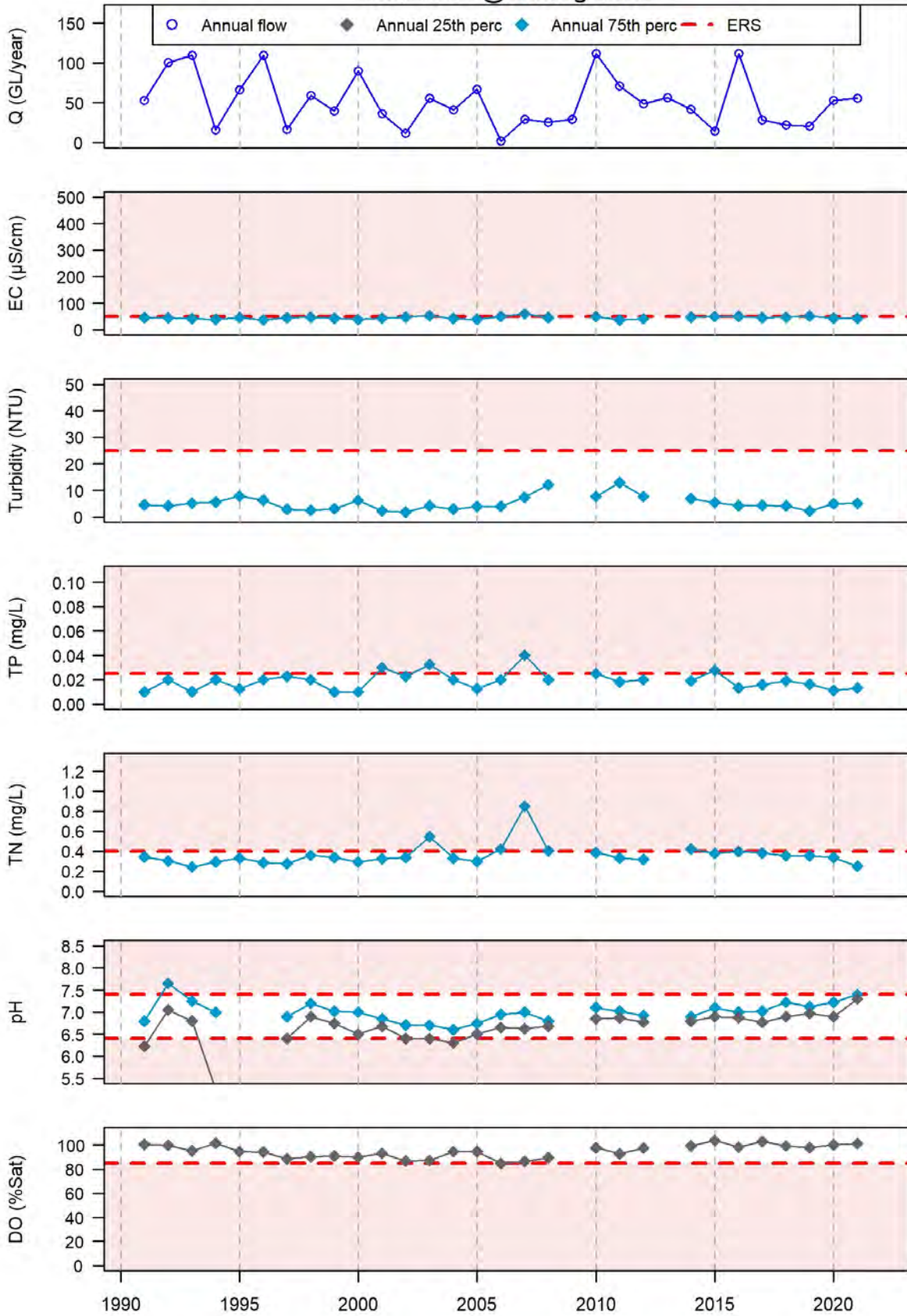

### 403223 - All samples King River @ Docker Road Bridge

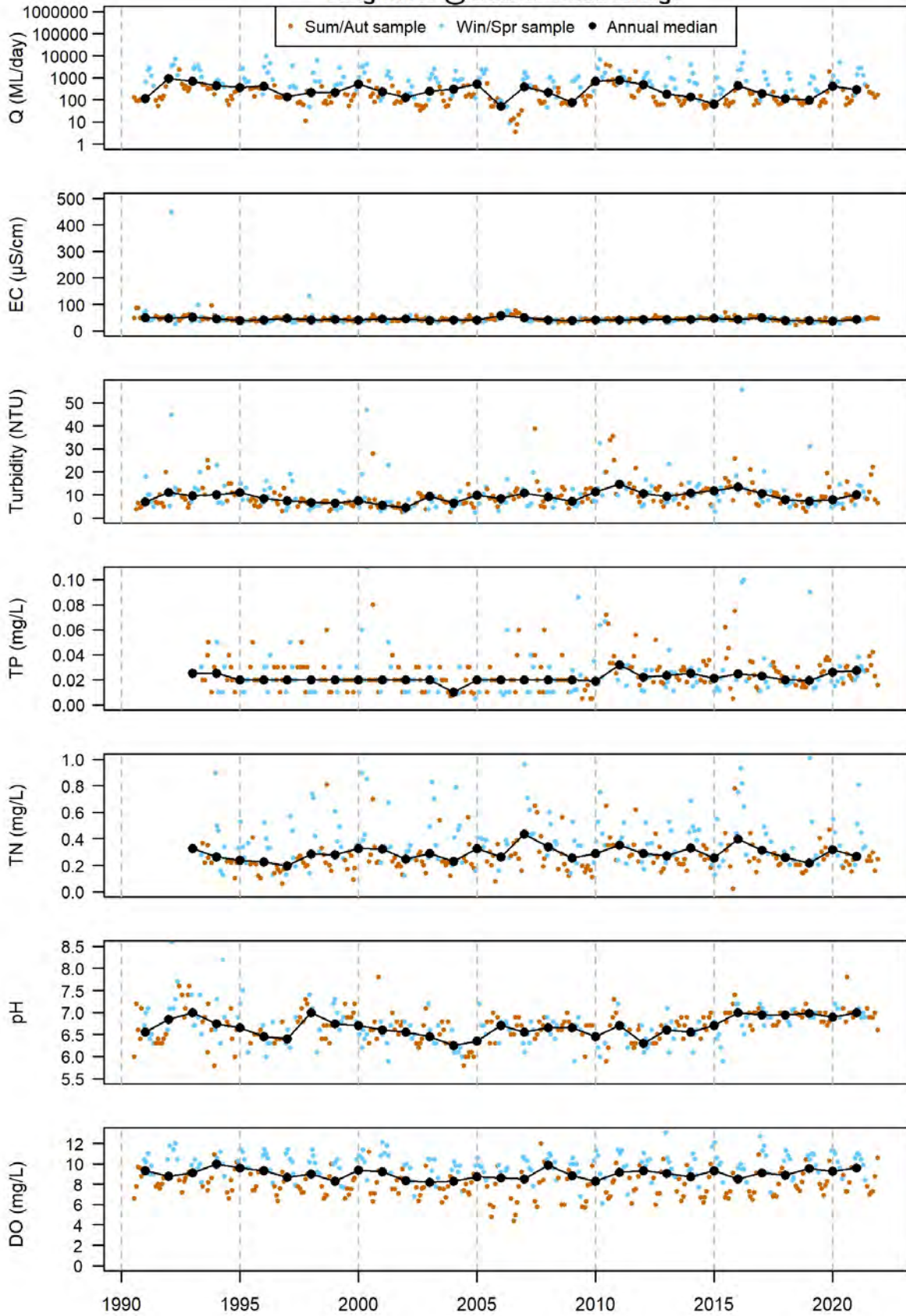

### 403223 - ERS attainment King River @ Docker Road Bridge

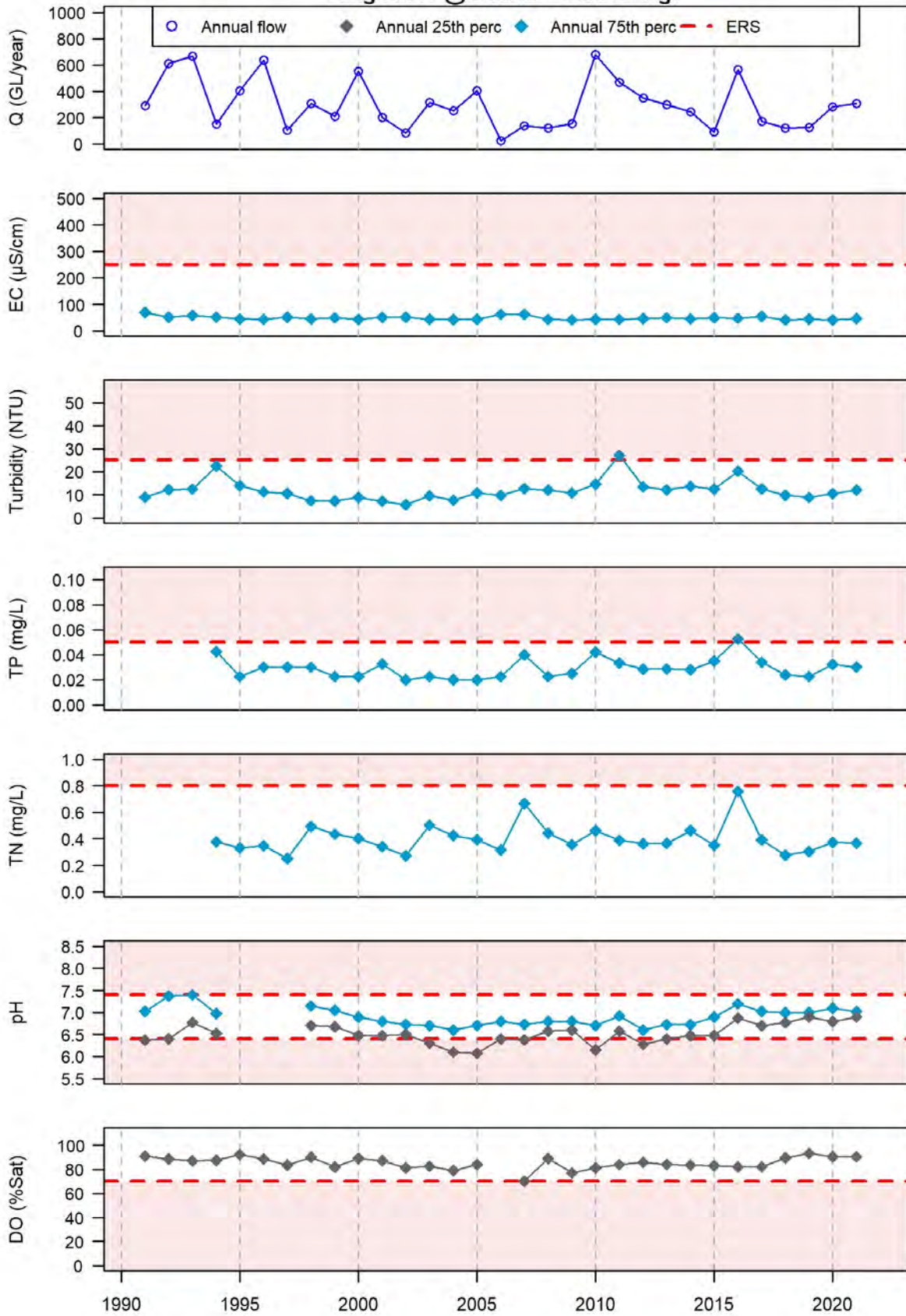

403228 - All samples  
King River @ Lake William Hovell T.G.

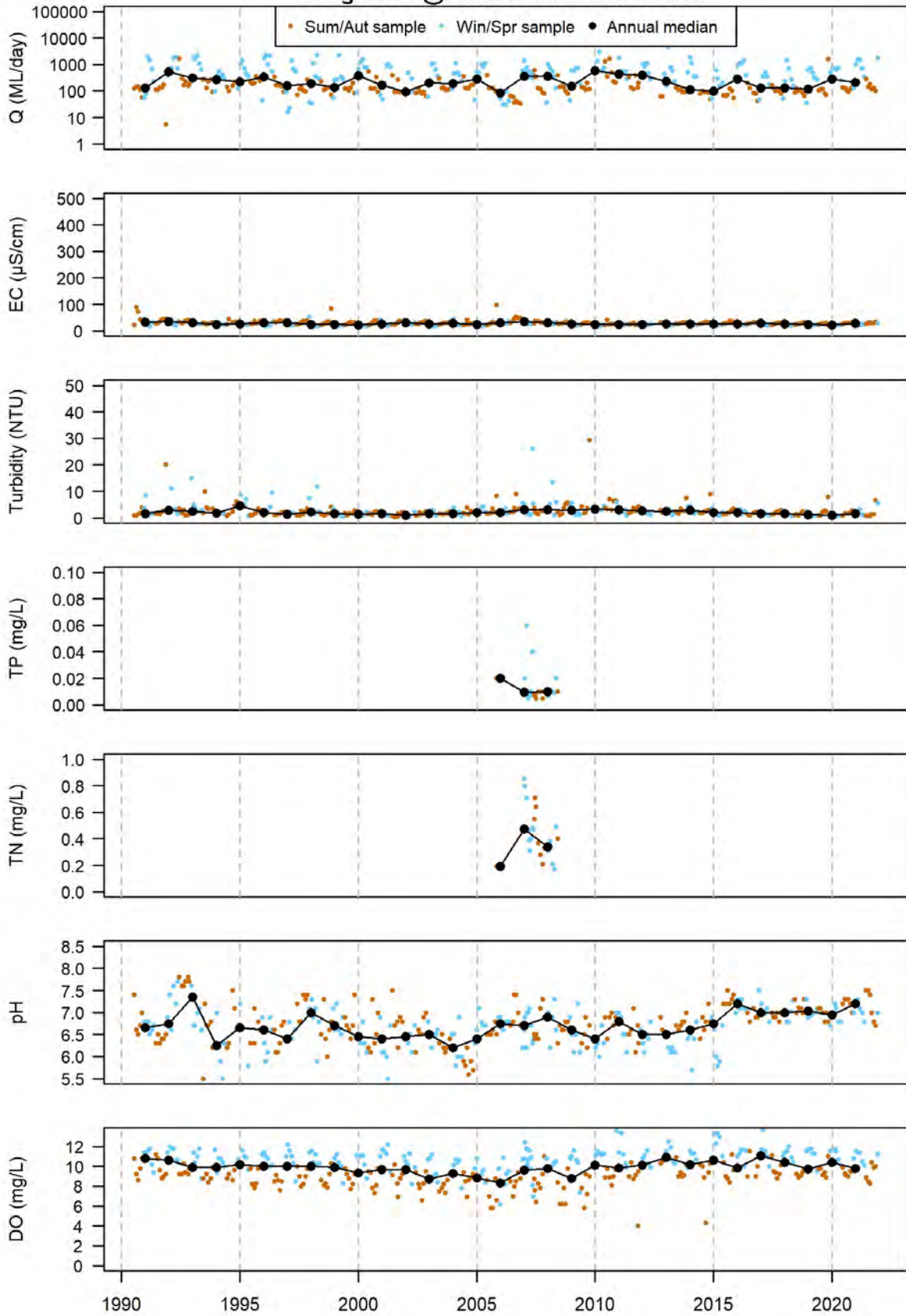

### 403228 - ERS attainment King River @ Lake William Hovell T.G.

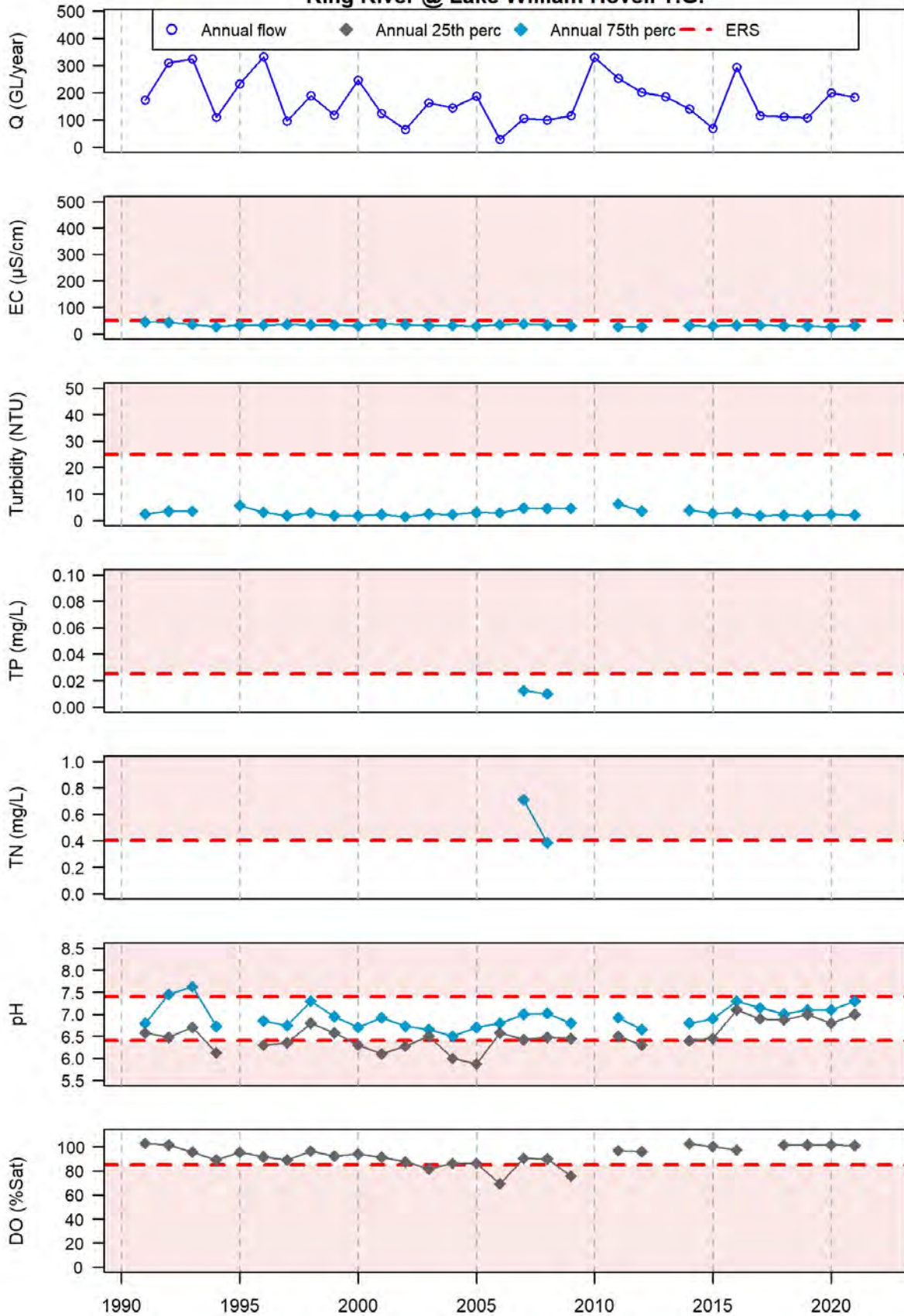



403213 - All samples  
Fifteen Mile Creek @ Greta South

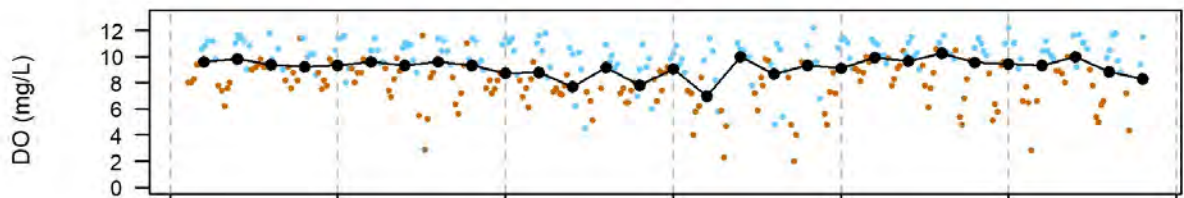
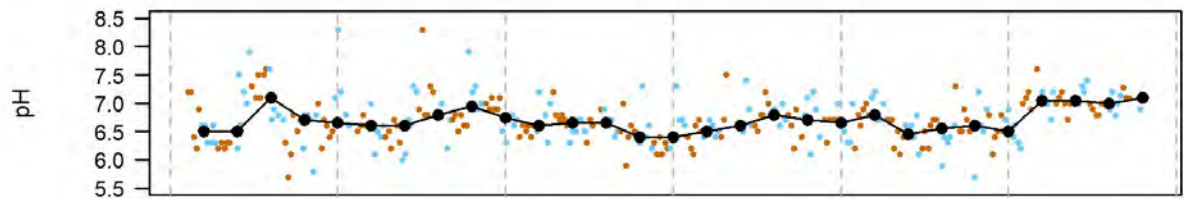
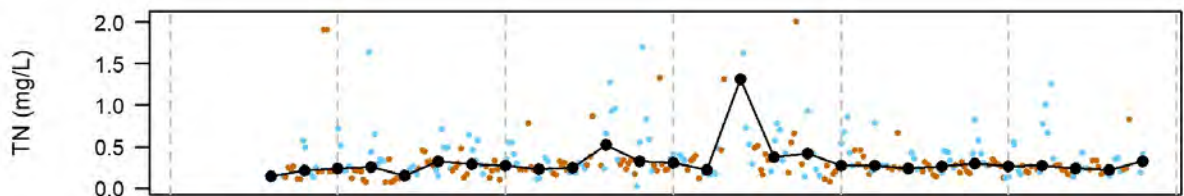
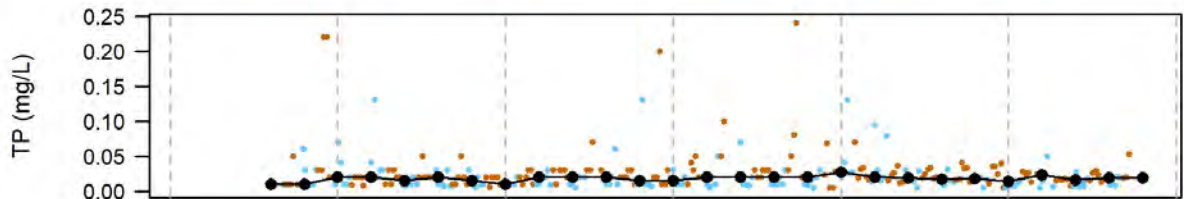
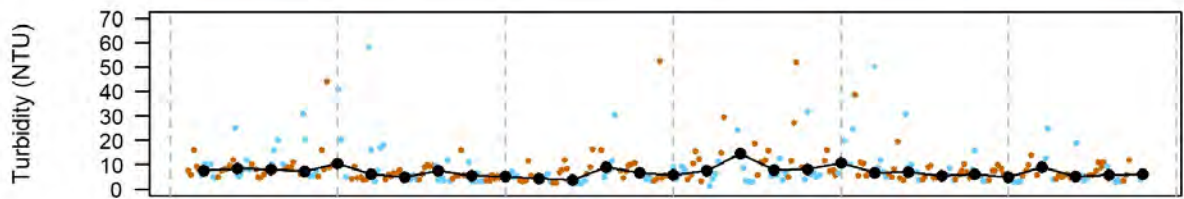
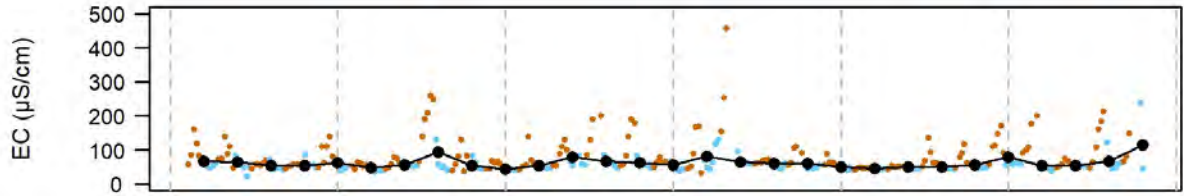
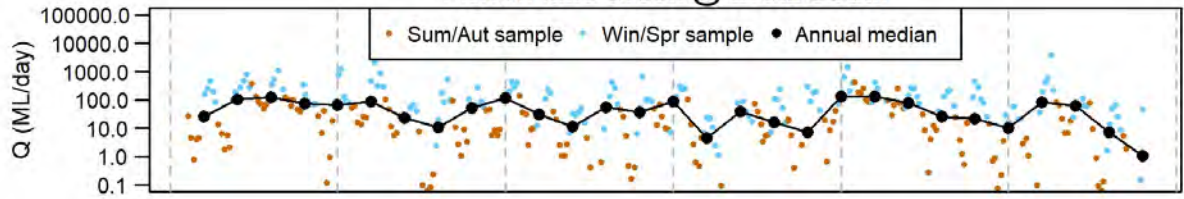

1990 1995 2000 2005 2010 2015 2020

### 403213 - ERS attainment Fifteen Mile Creek @ Greta South

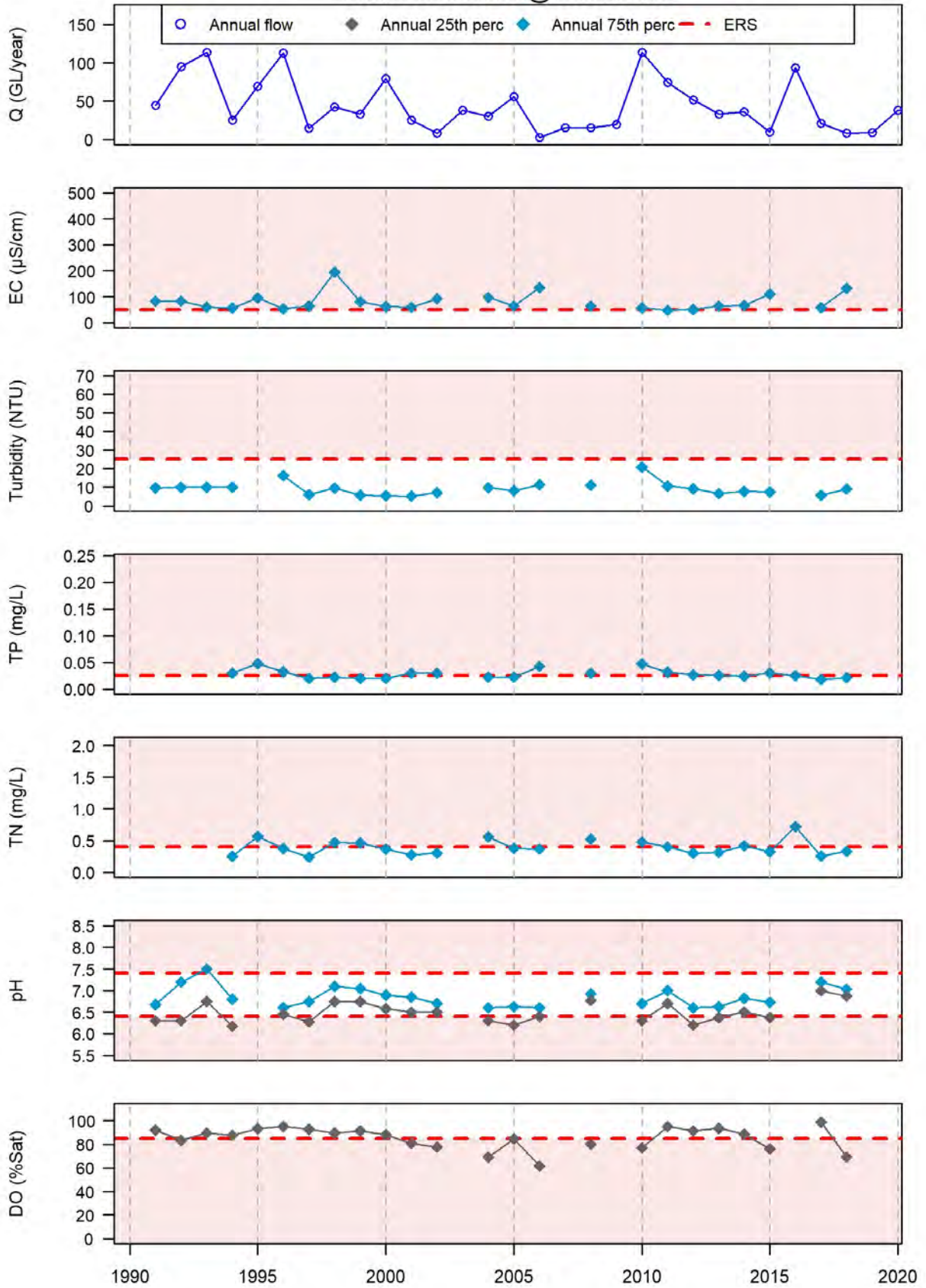

# Broken Basin

404207 - All samples  
Holland Creek @ Kelfeera

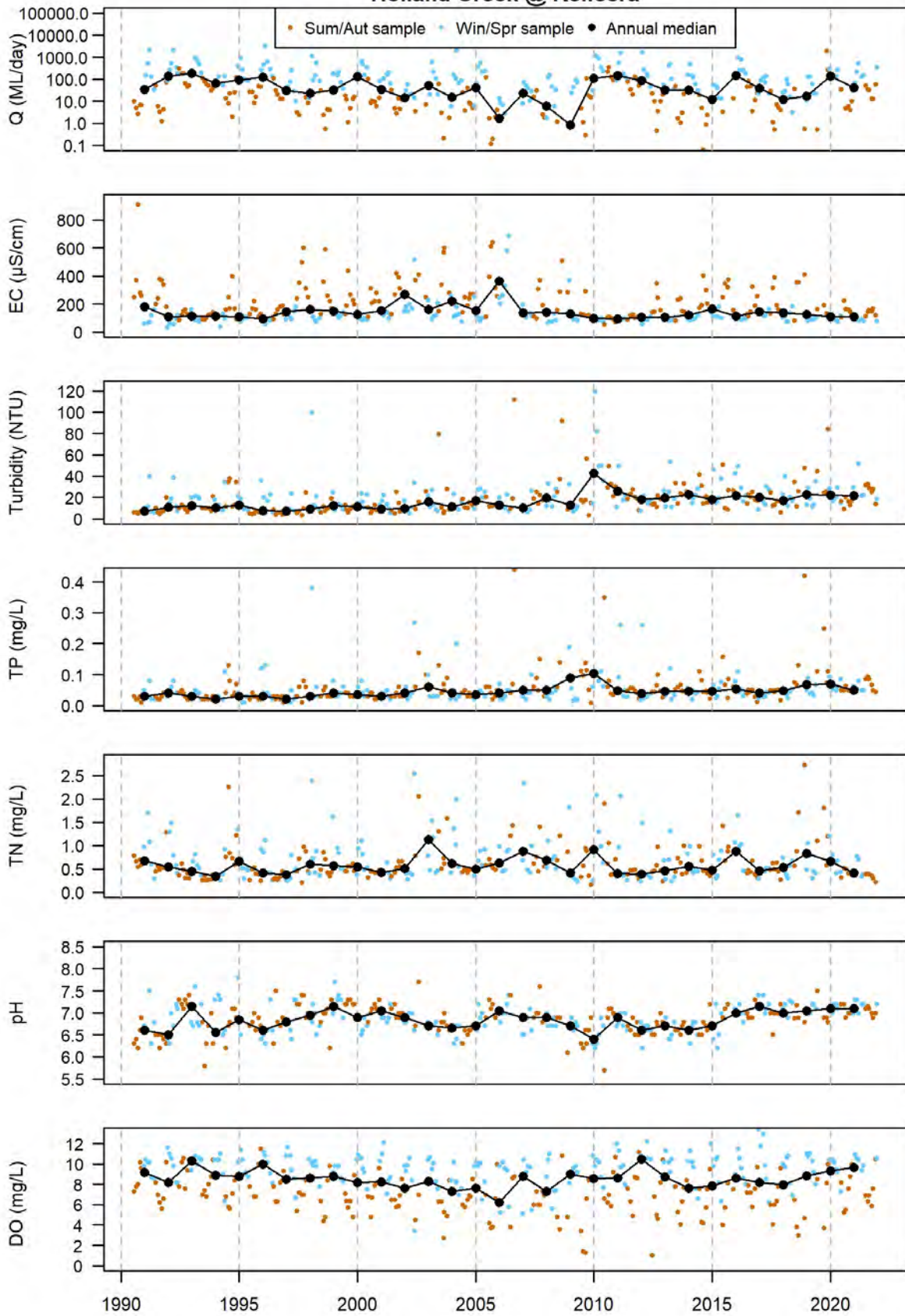

### 404207 - ERS attainment Holland Creek @ Kelfeera

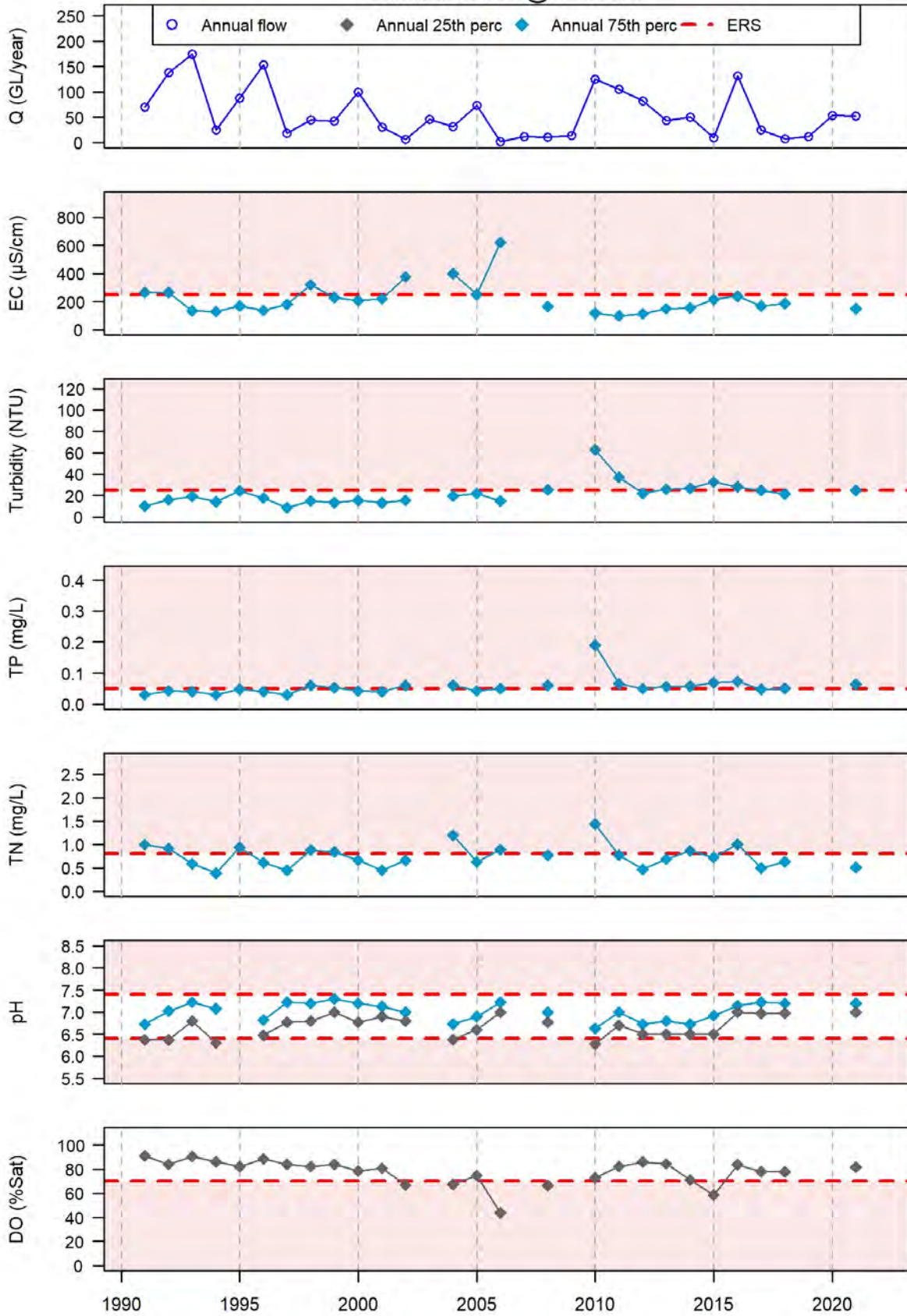

404210 - All samples  
Broken Creek @ Rices Weir

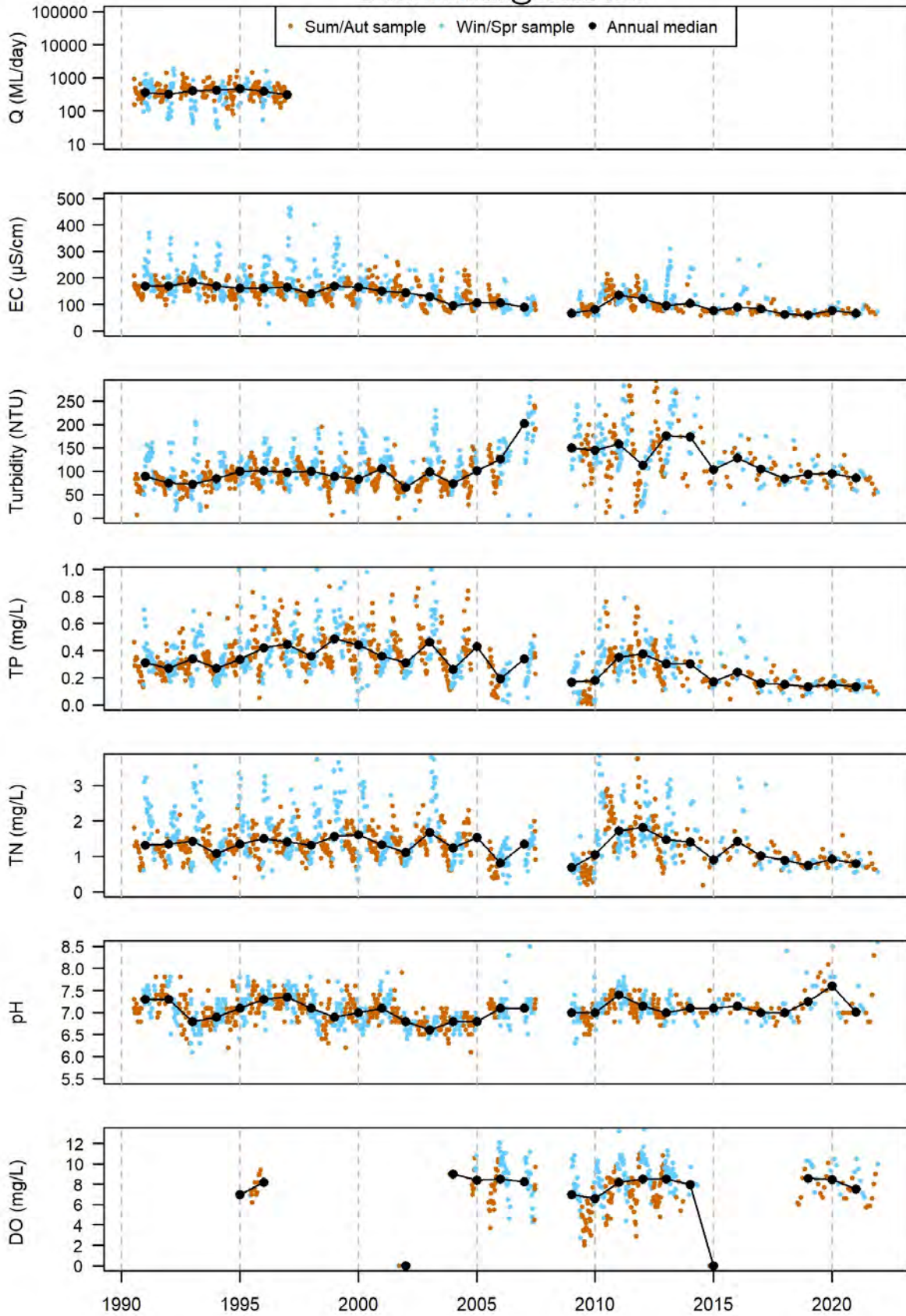

### 404210 - ERS attainment Broken Creek @ Rices Weir

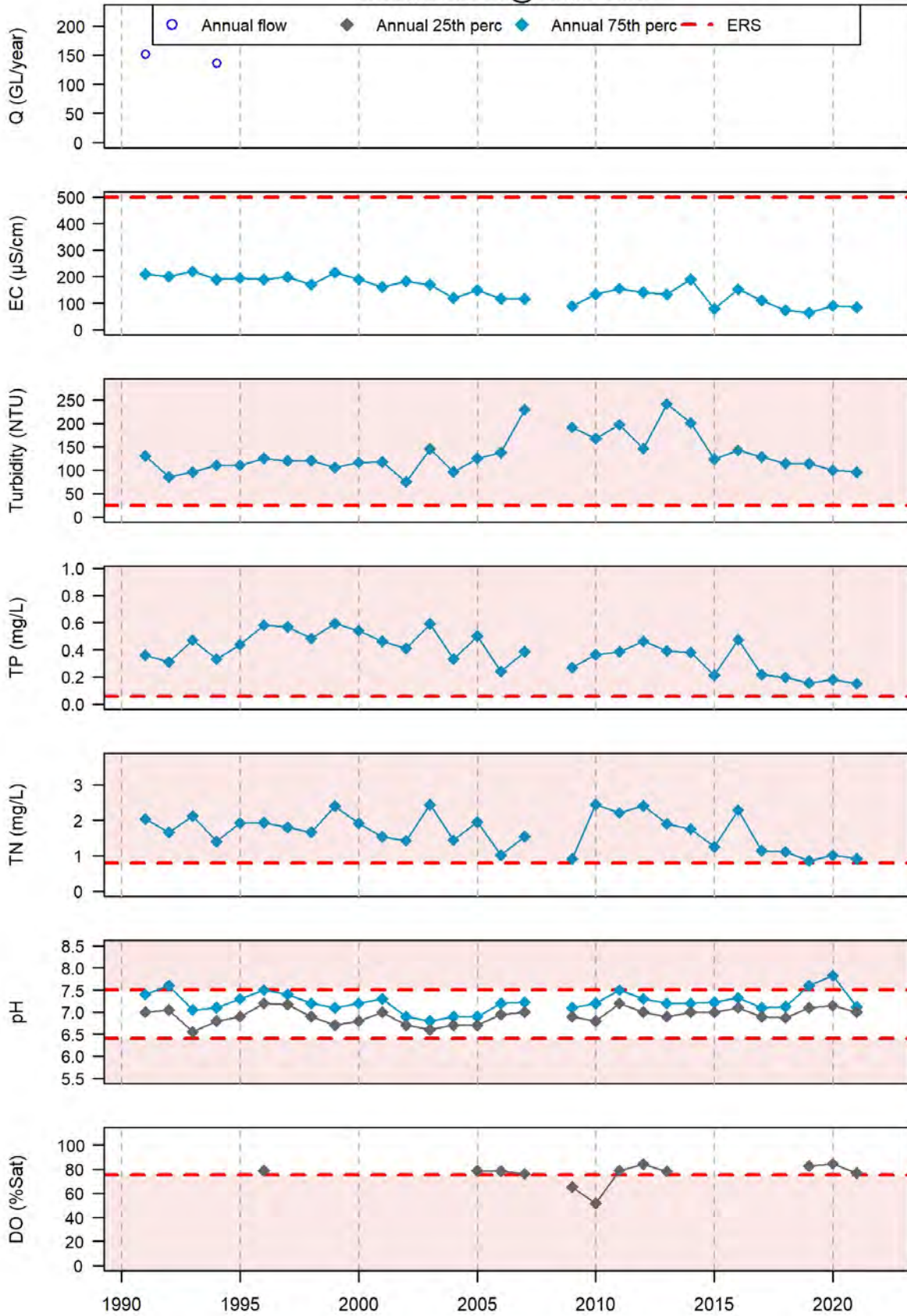

### 404214 - All samples Broken Creek @ Katamatite

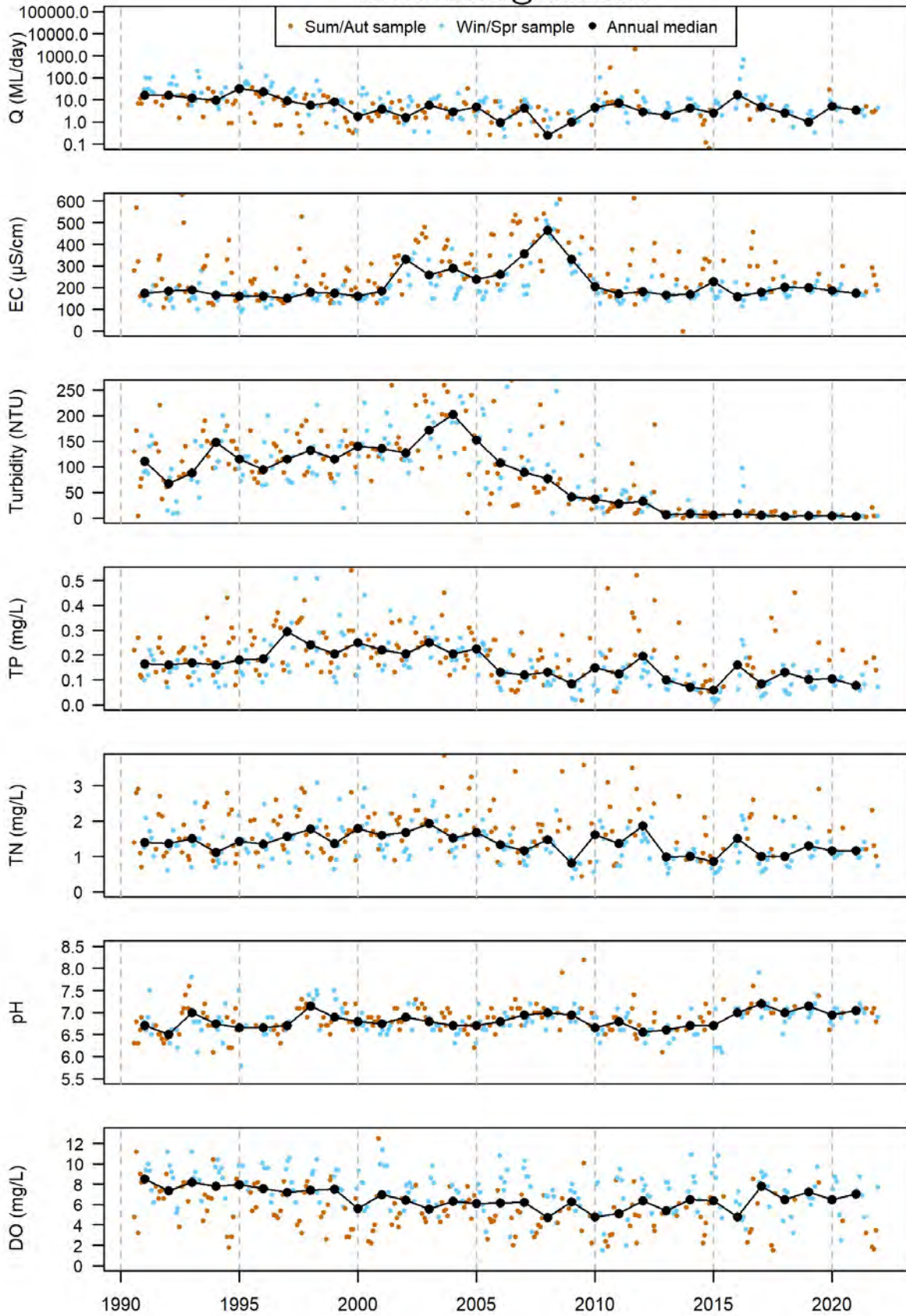

### 404214 - ERS attainment Broken Creek @ Katamatite

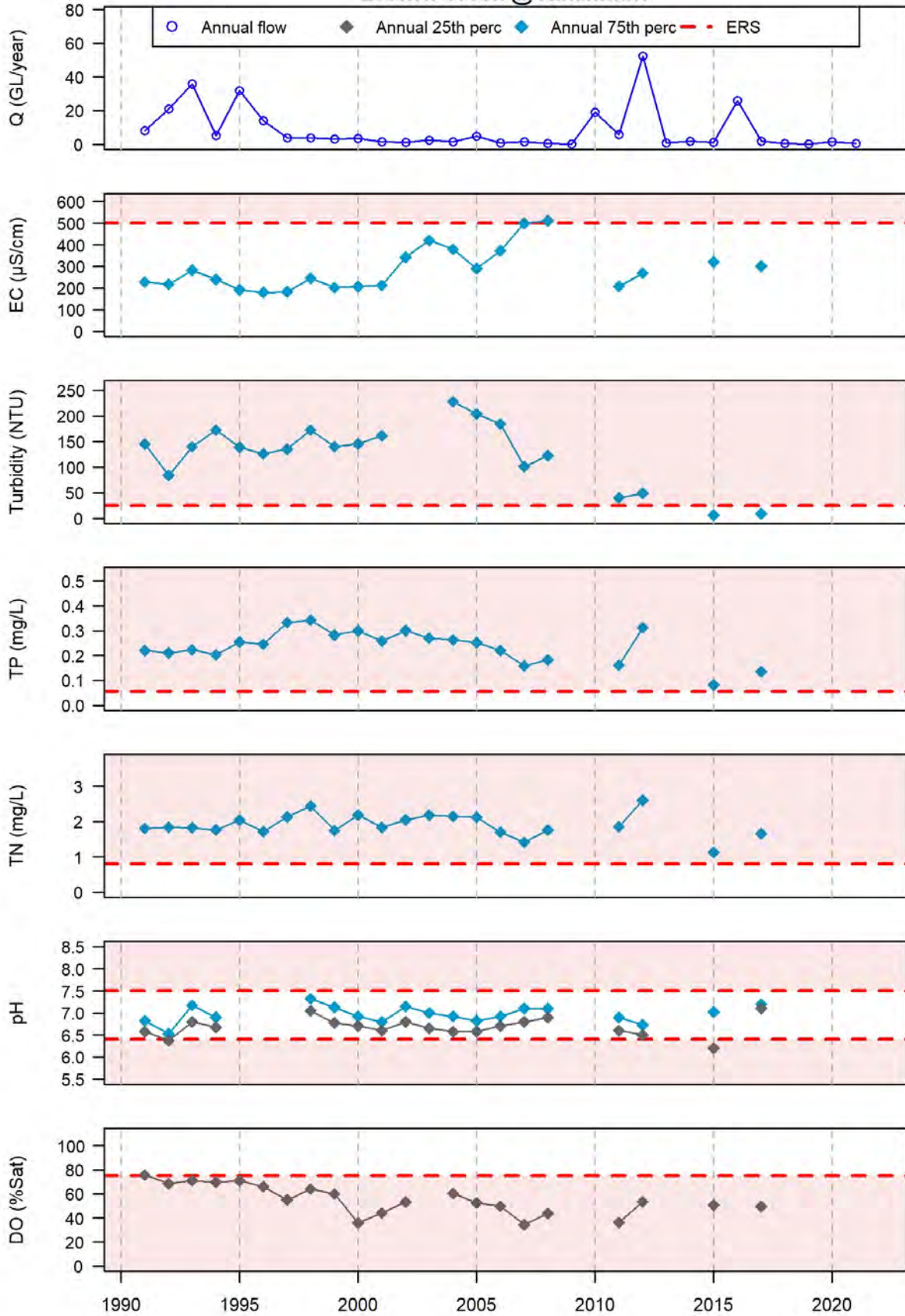



404216 - All samples  
Broken River @ Goorambat (Casey Weir H. Gauge)

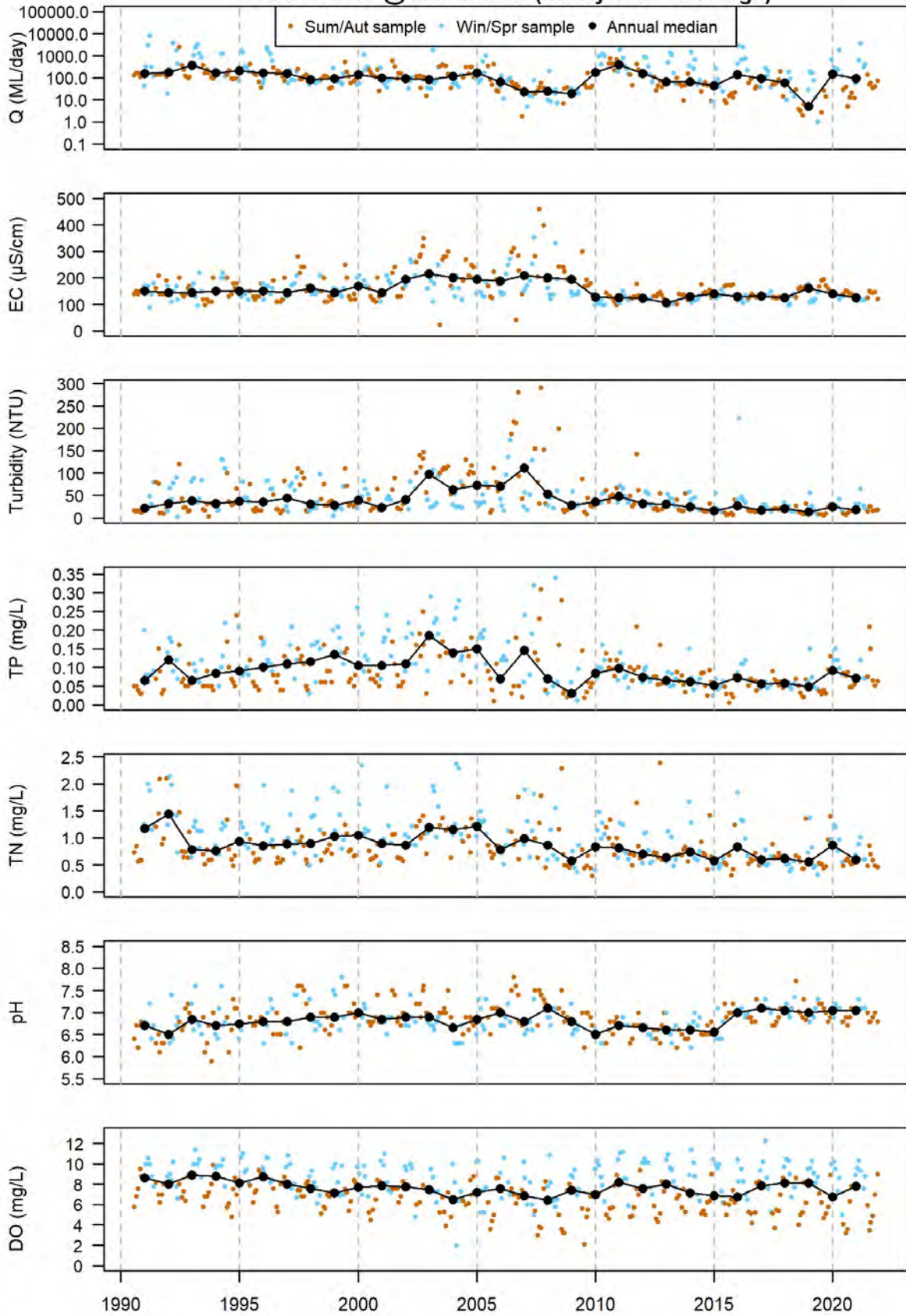

### 404216 - ERS attainment Broken River @ Goorambat (Casey Weir H. Gauge)

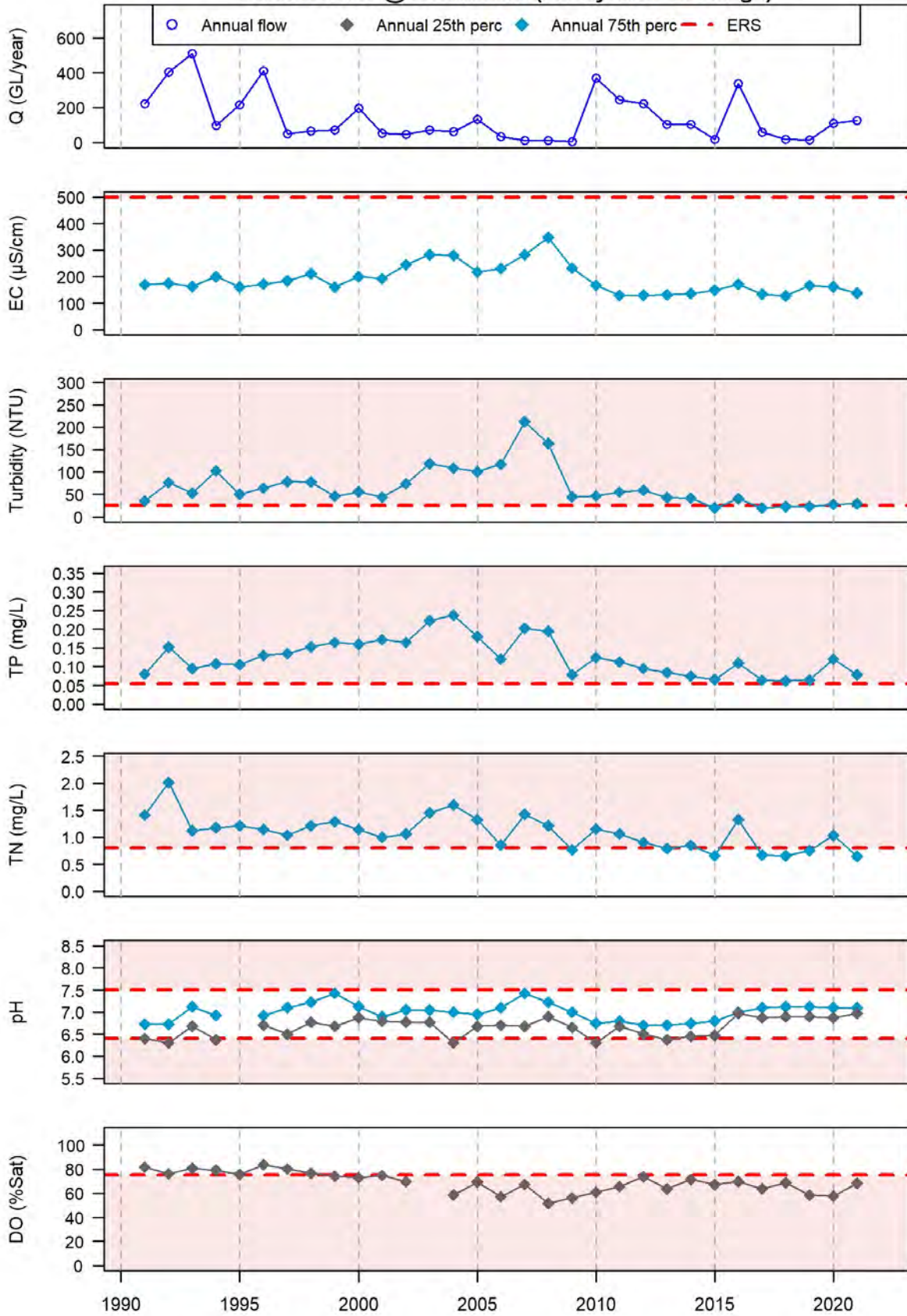

### 404224 - All samples Broken River @ Gowangardie

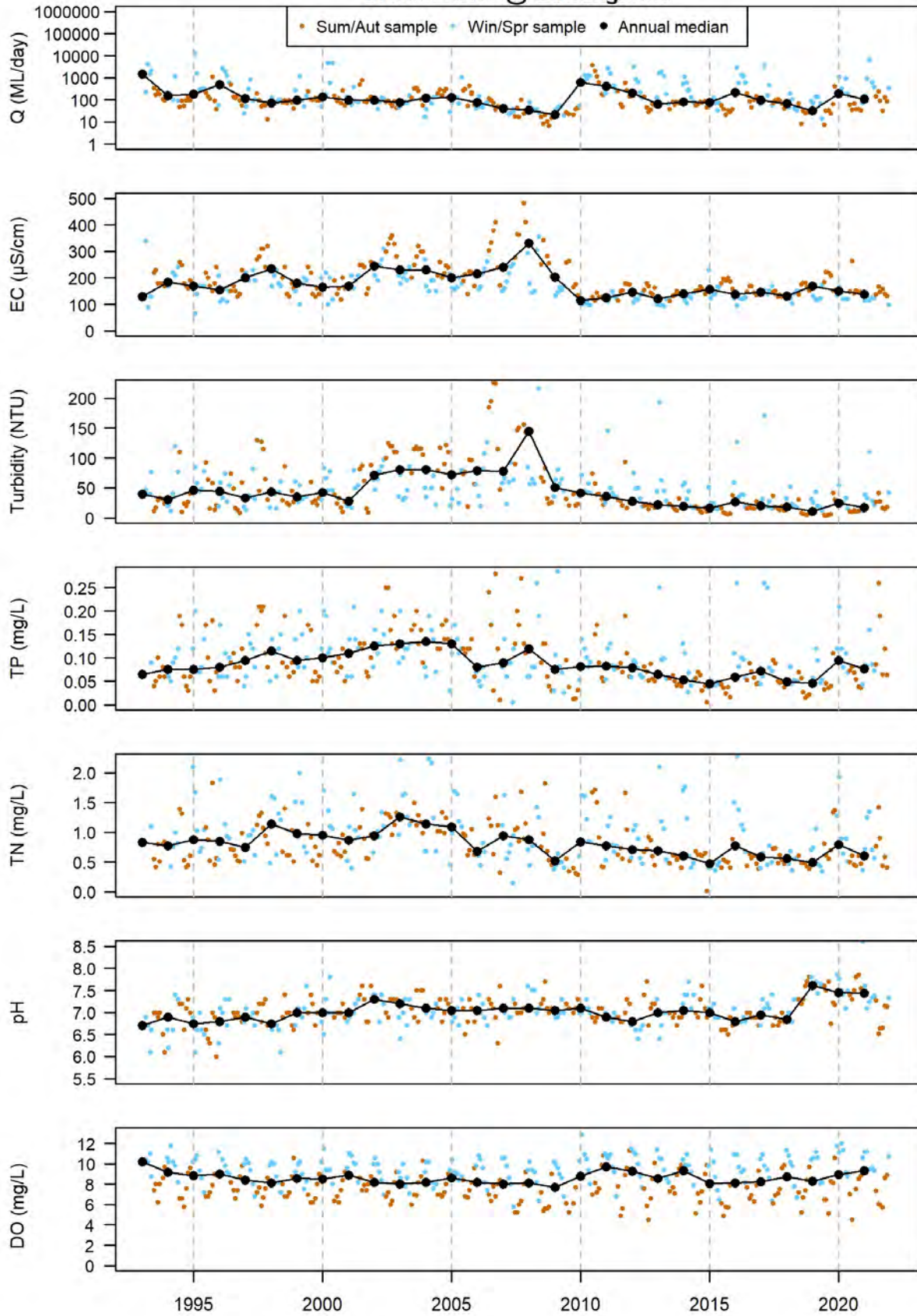

### 404224 - ERS attainment Broken River @ Gowangardie

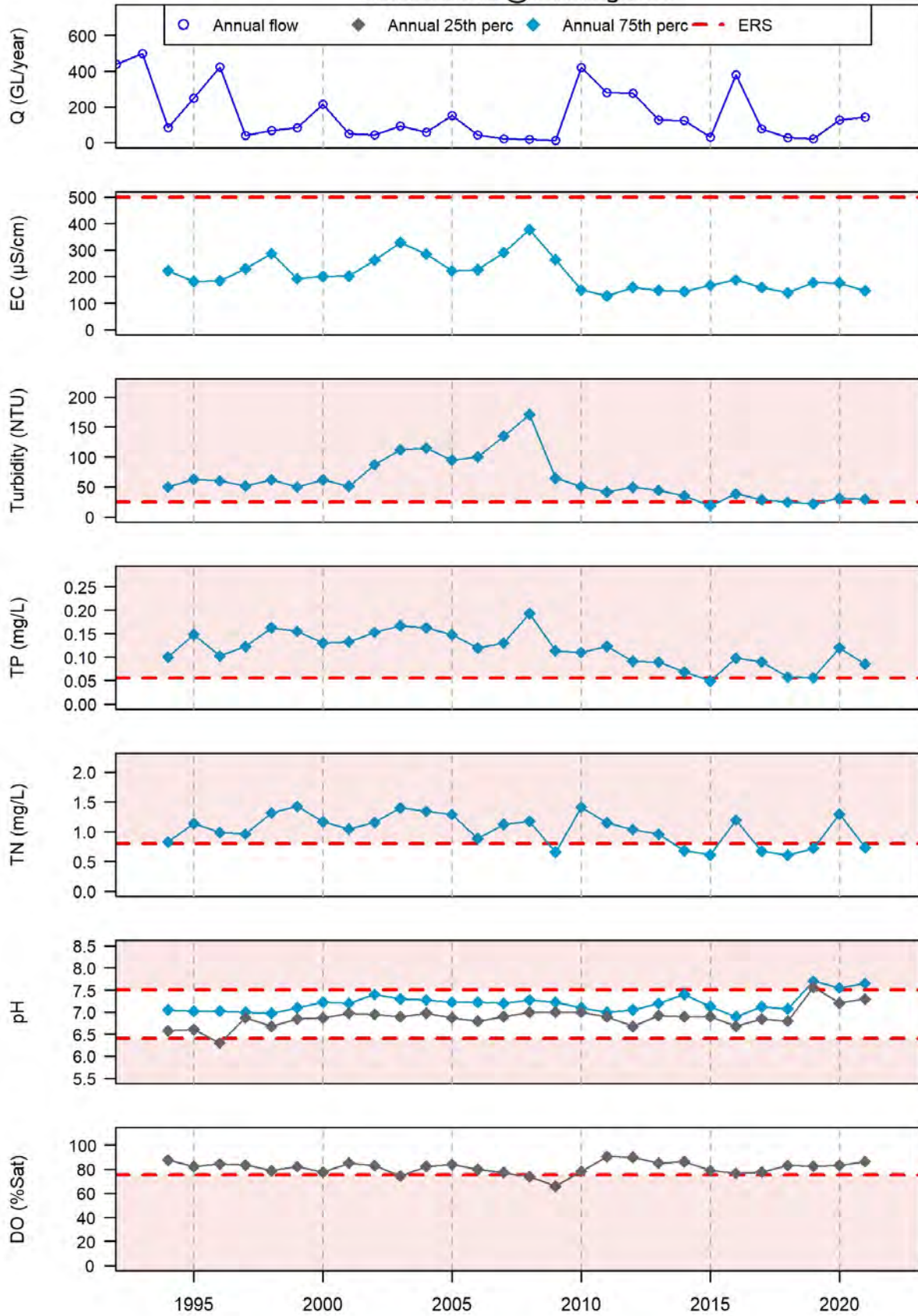

# Goulburn Basin

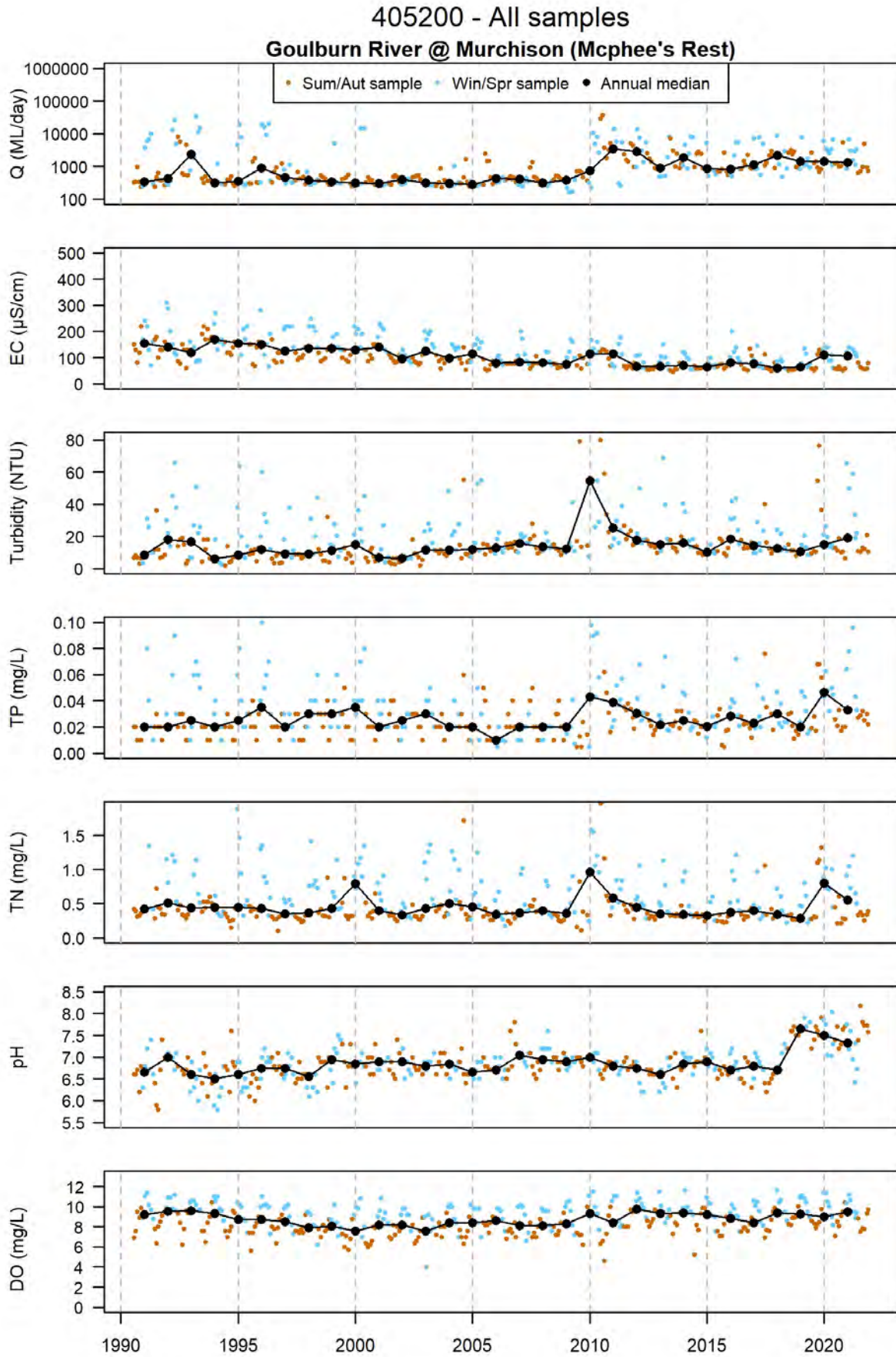

### 405200 - ERS attainment Goulburn River @ Murchison (Mcphee's Rest)

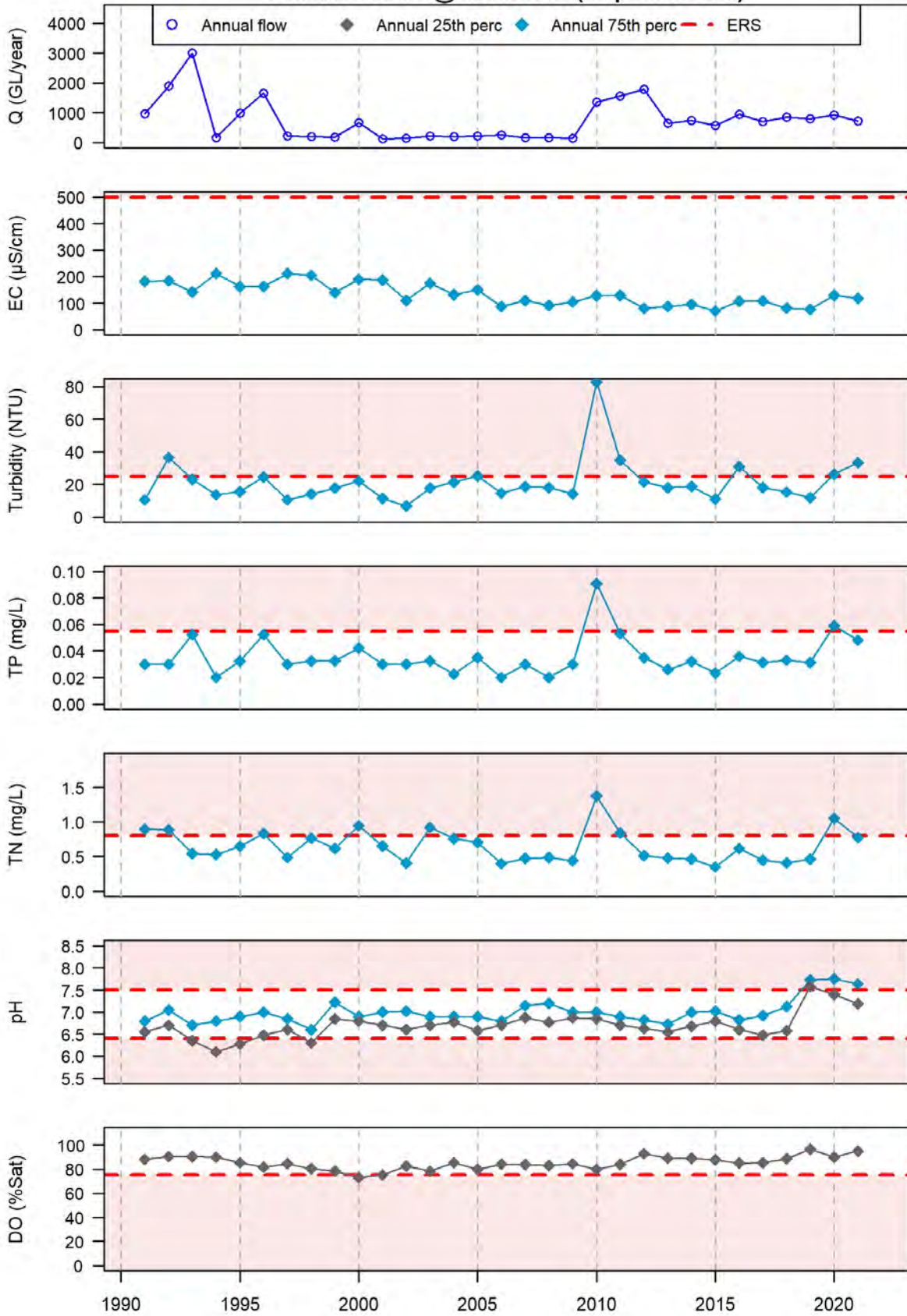

405203 - All samples  
Goulburn River @ Eildon

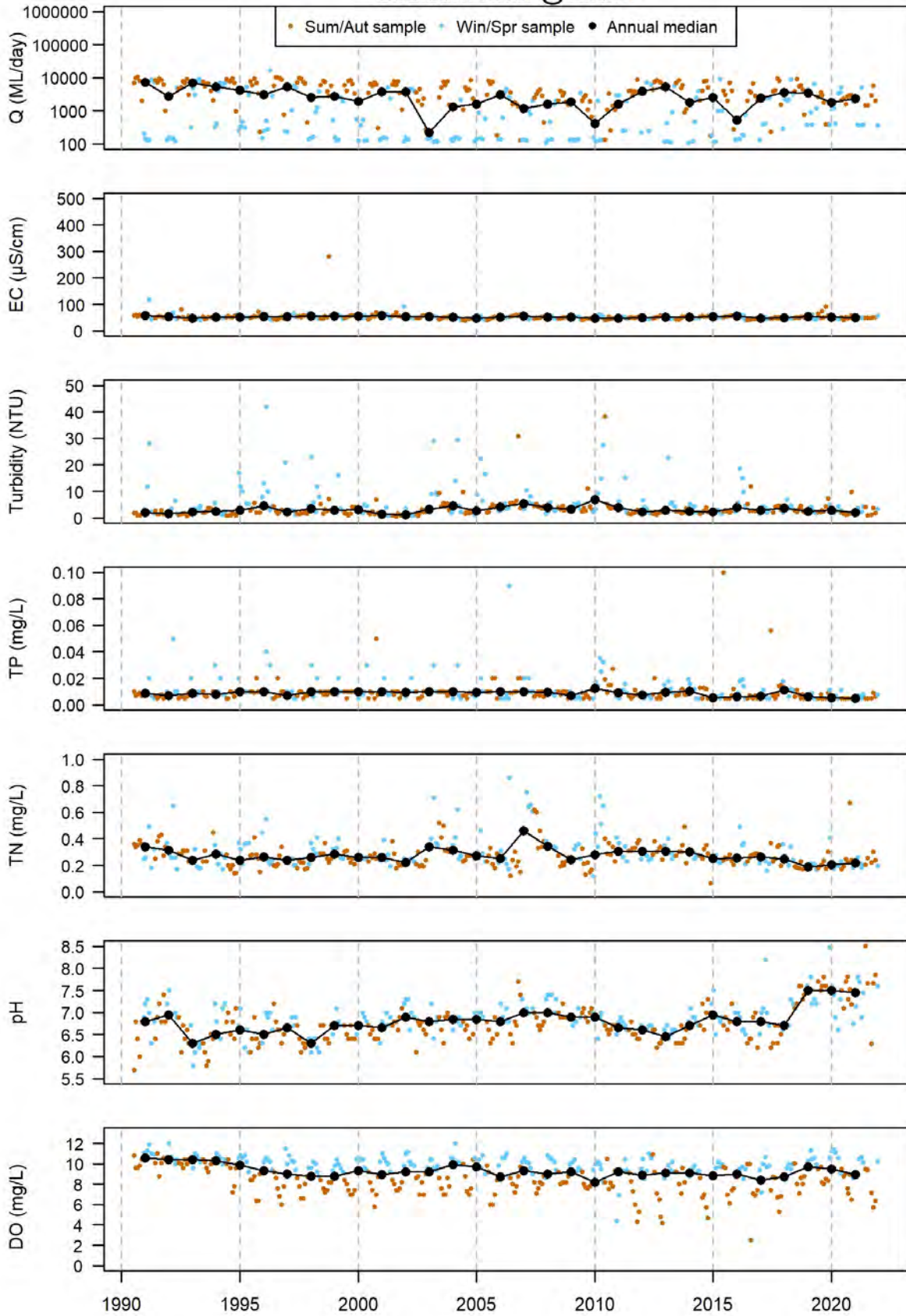

### 405203 - ERS attainment Goulburn River @ Eildon

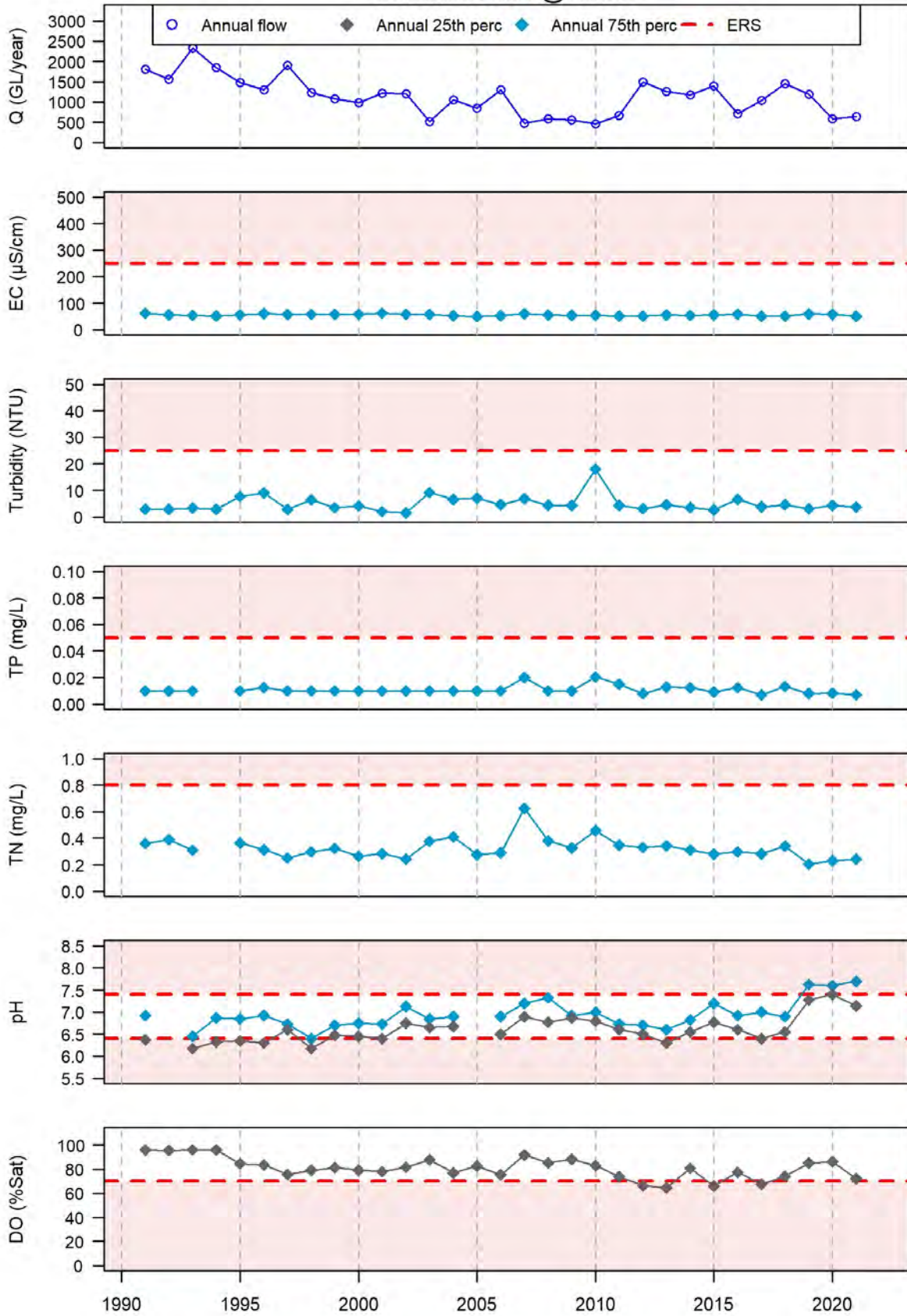



405204 - All samples  
Goulburn River @ Shepparton

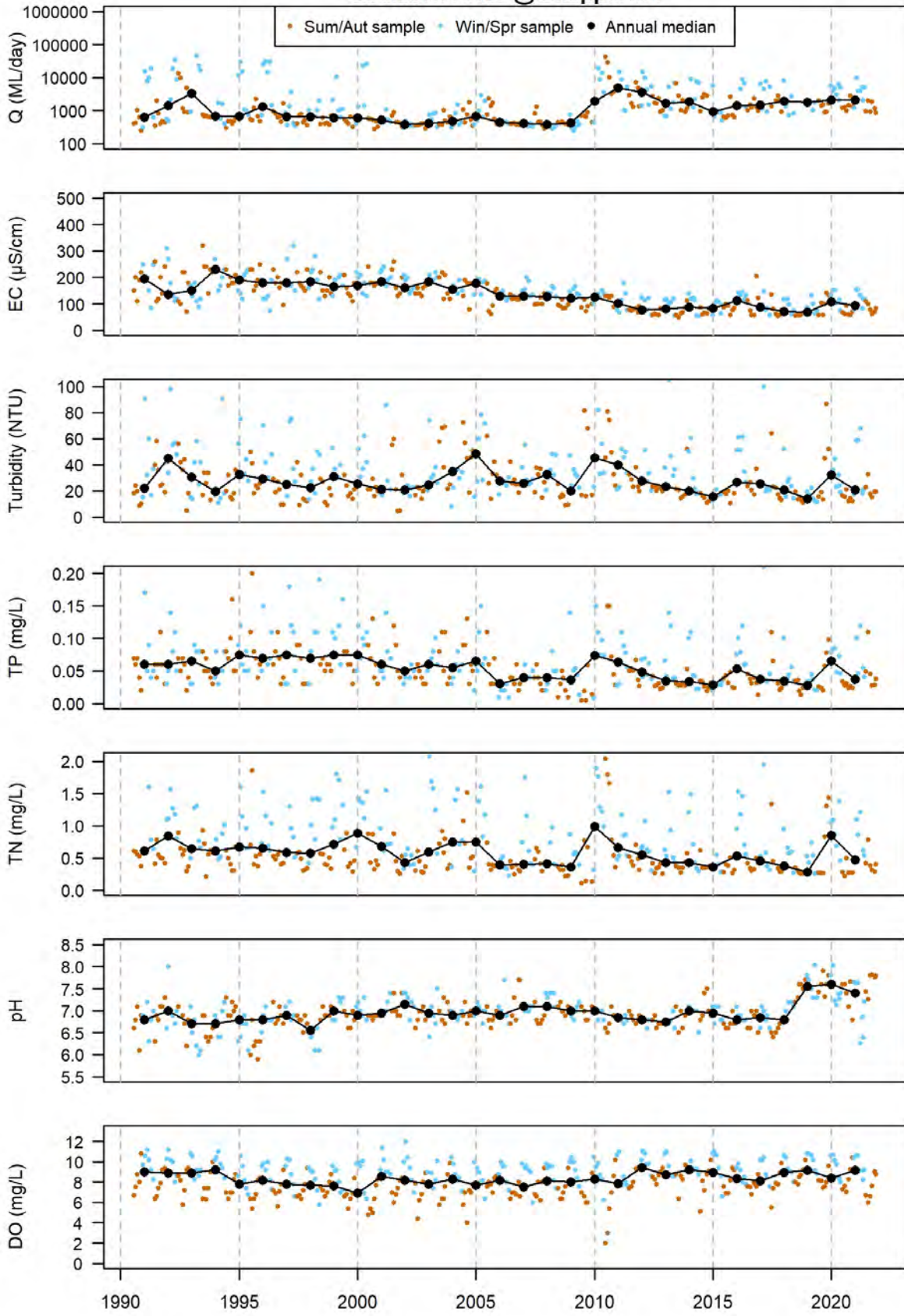

### 405204 - ERS attainment Goulburn River @ Shepparton

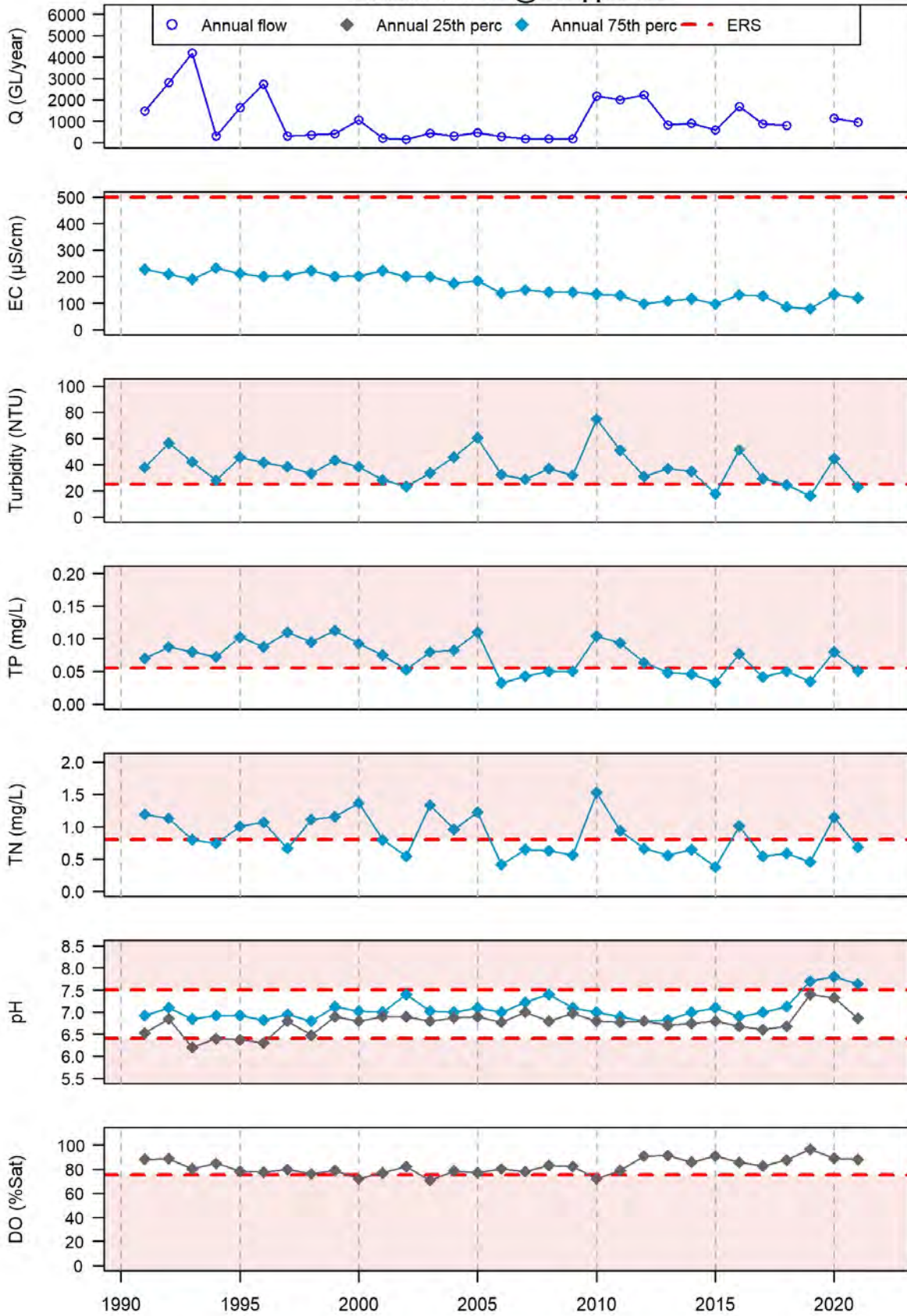

### 405219 - All samples Goulburn River @ Dohertys

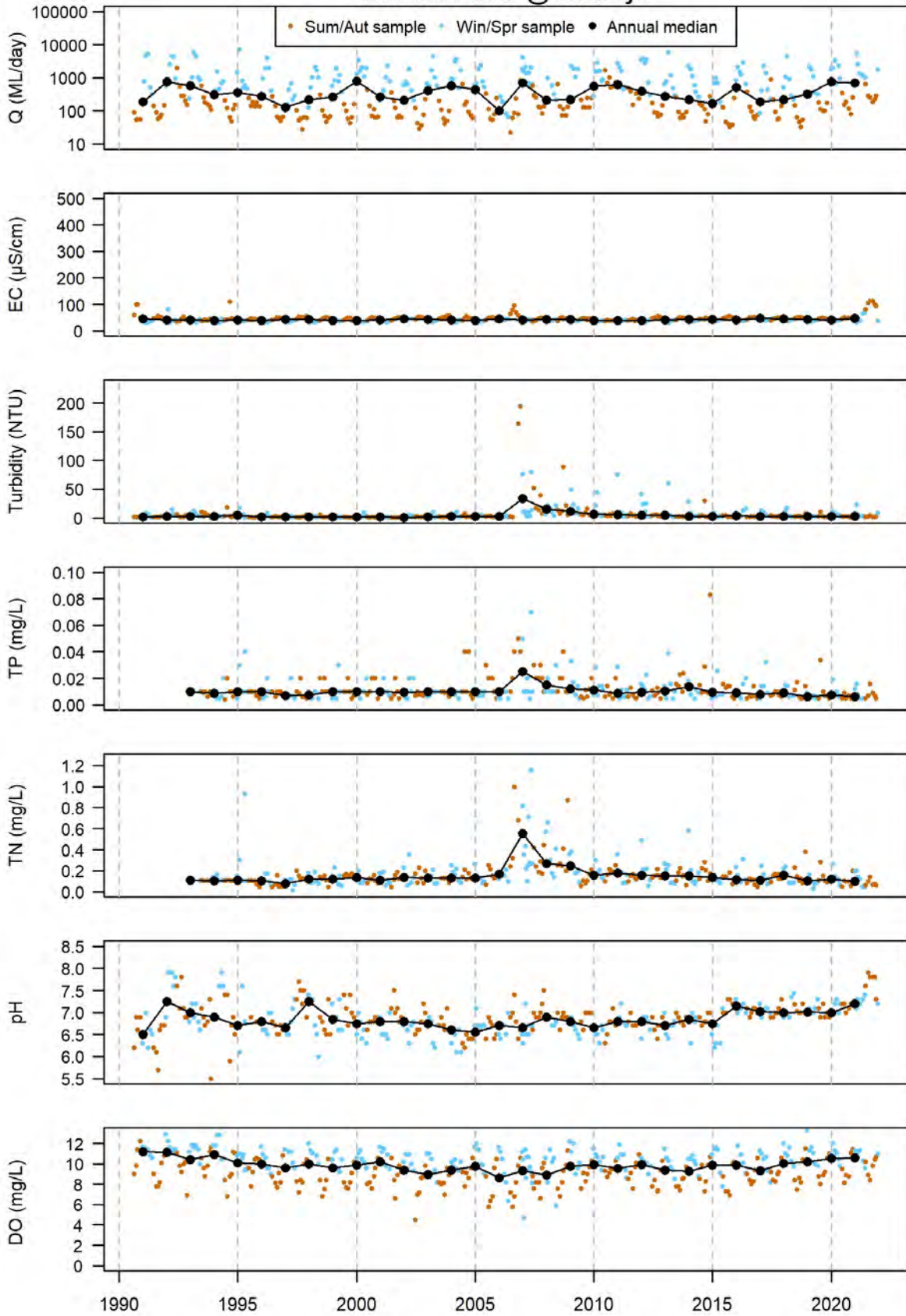

### 405219 - ERS attainment Goulburn River @ Dohertys

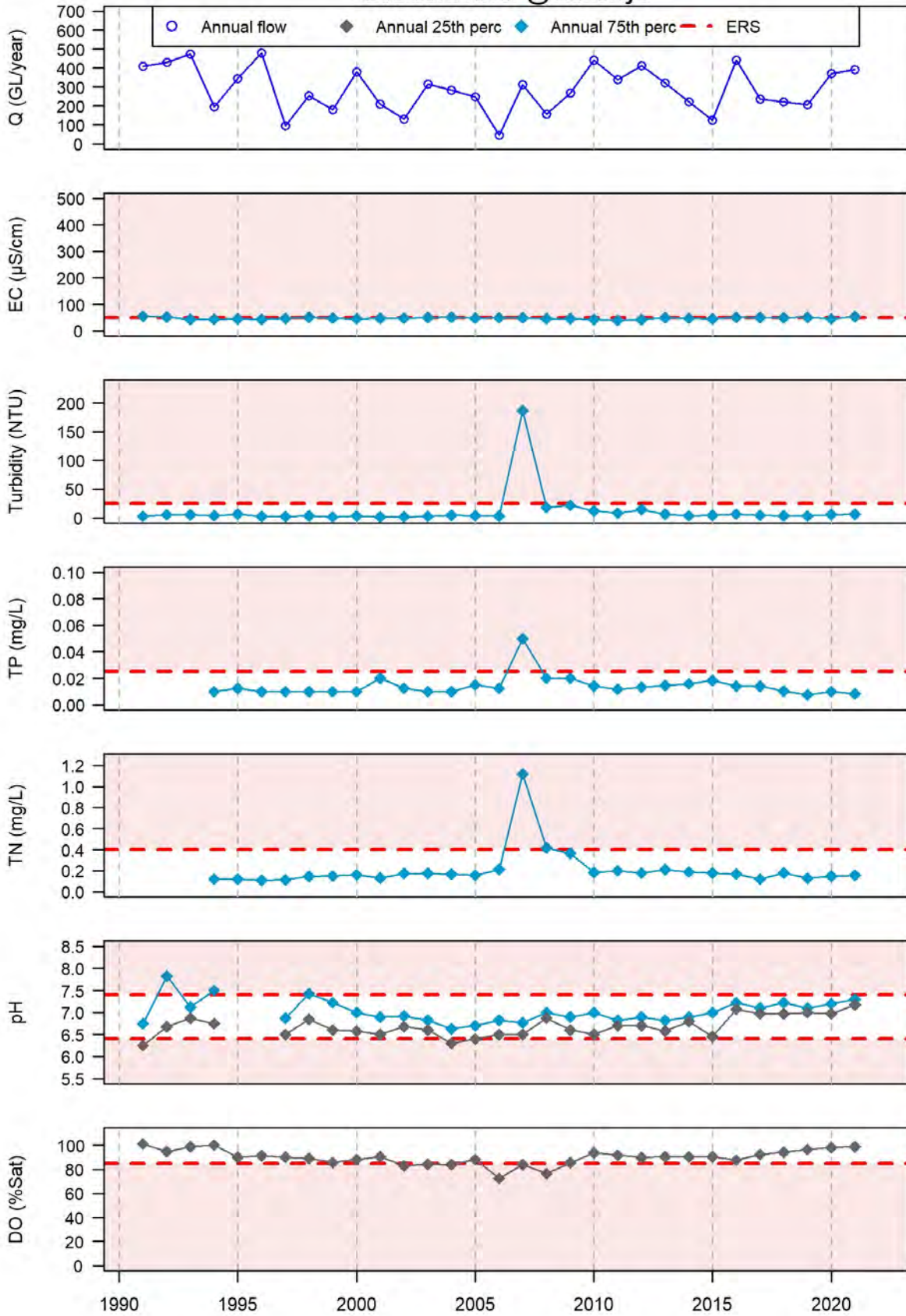

405232 - All samples  
Goulburn River @ Mccoys Bridge

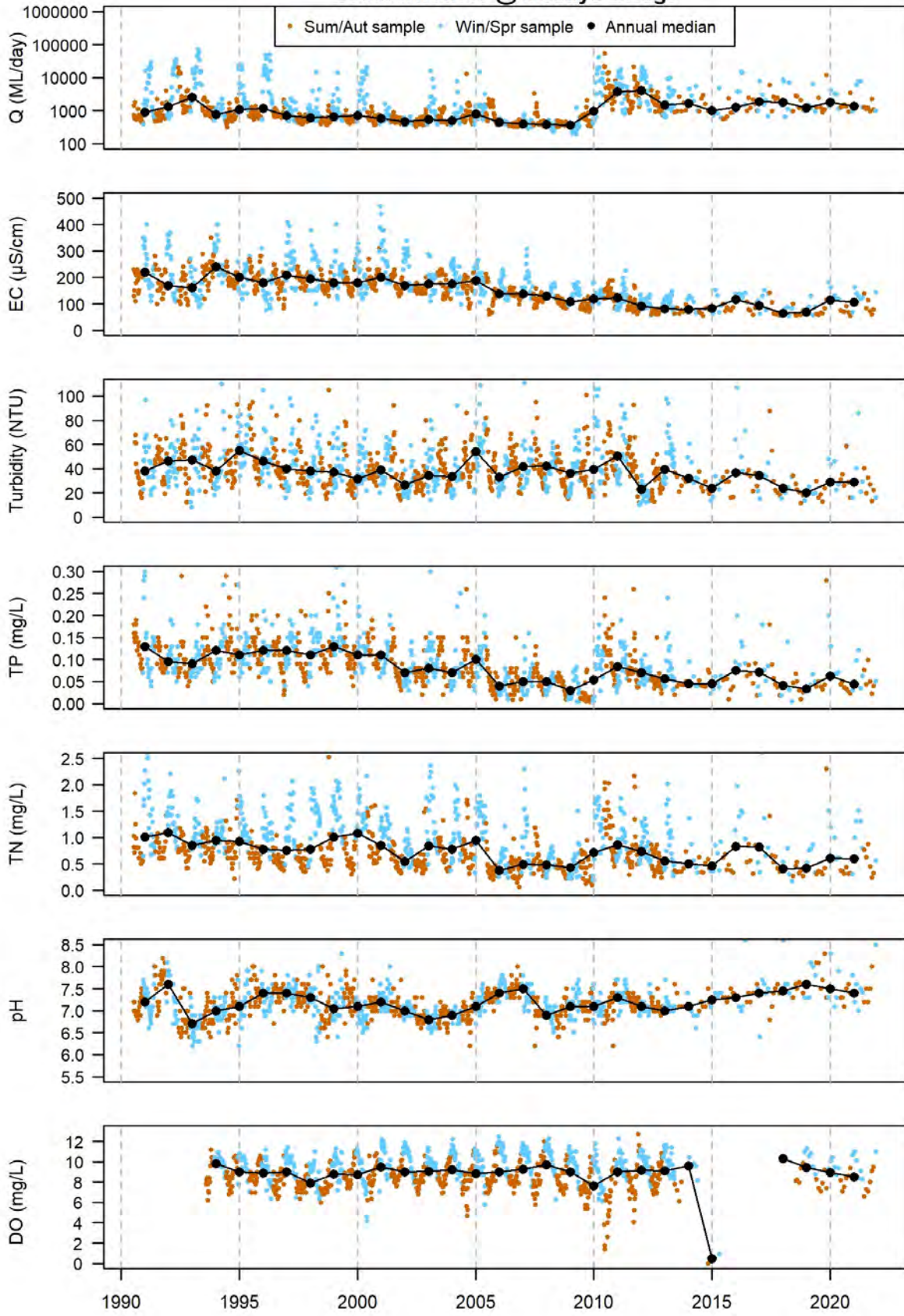

### 405232 - ERS attainment Goulburn River @ Mccoys Bridge

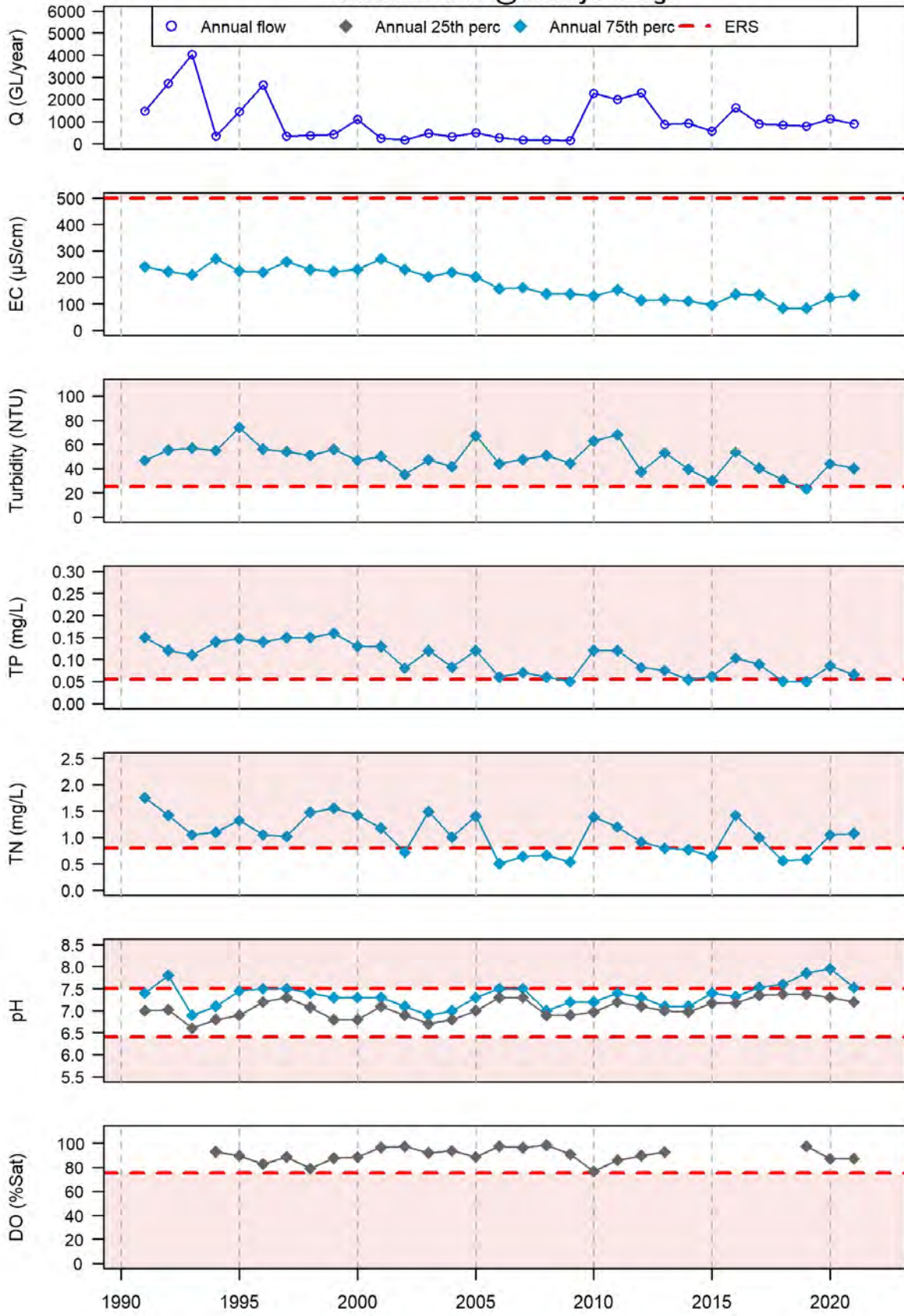

### 405214 - All samples Delatite River @ Tonga Bridge

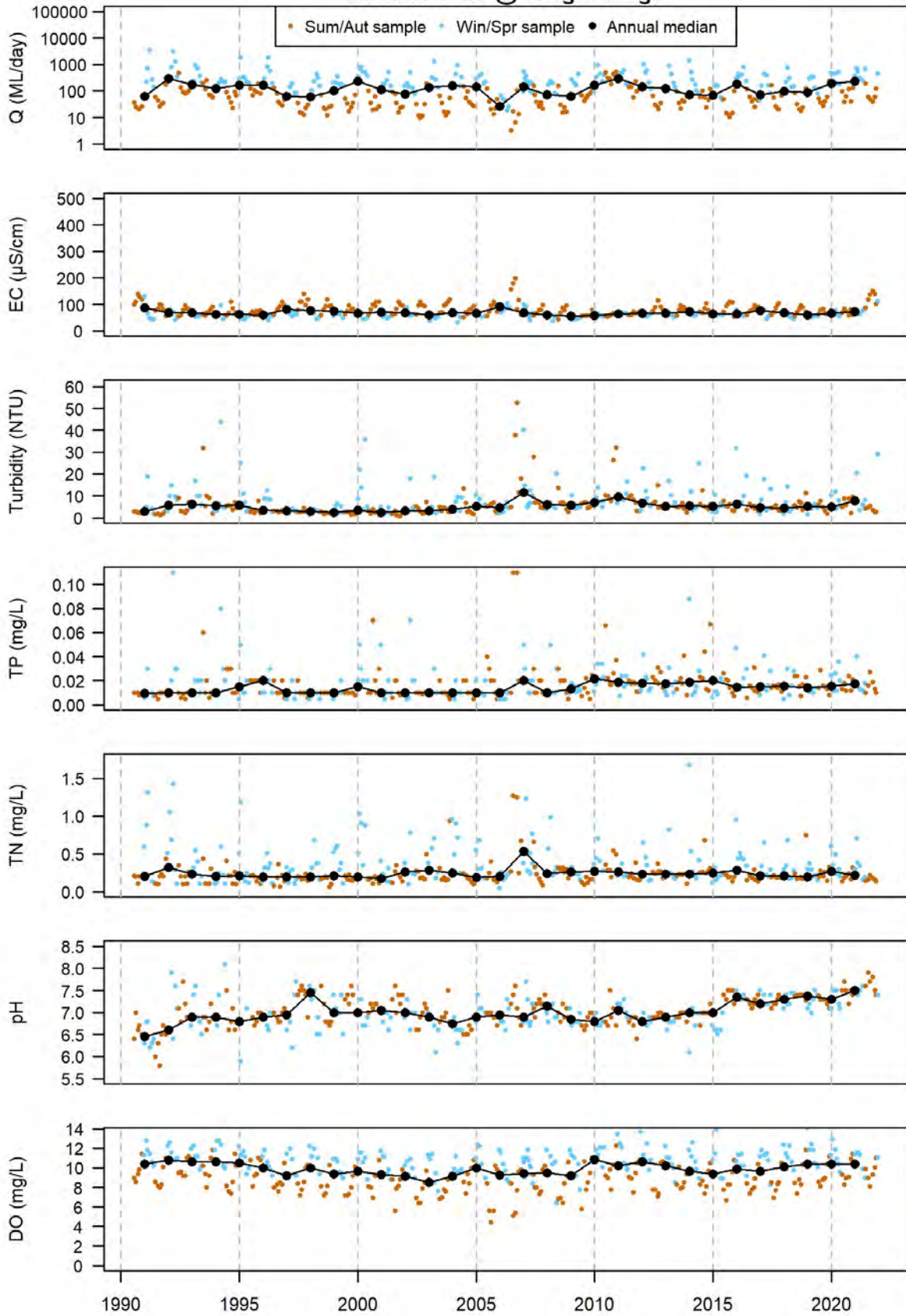

### 405214 - ERS attainment Delatite River @ Tonga Bridge

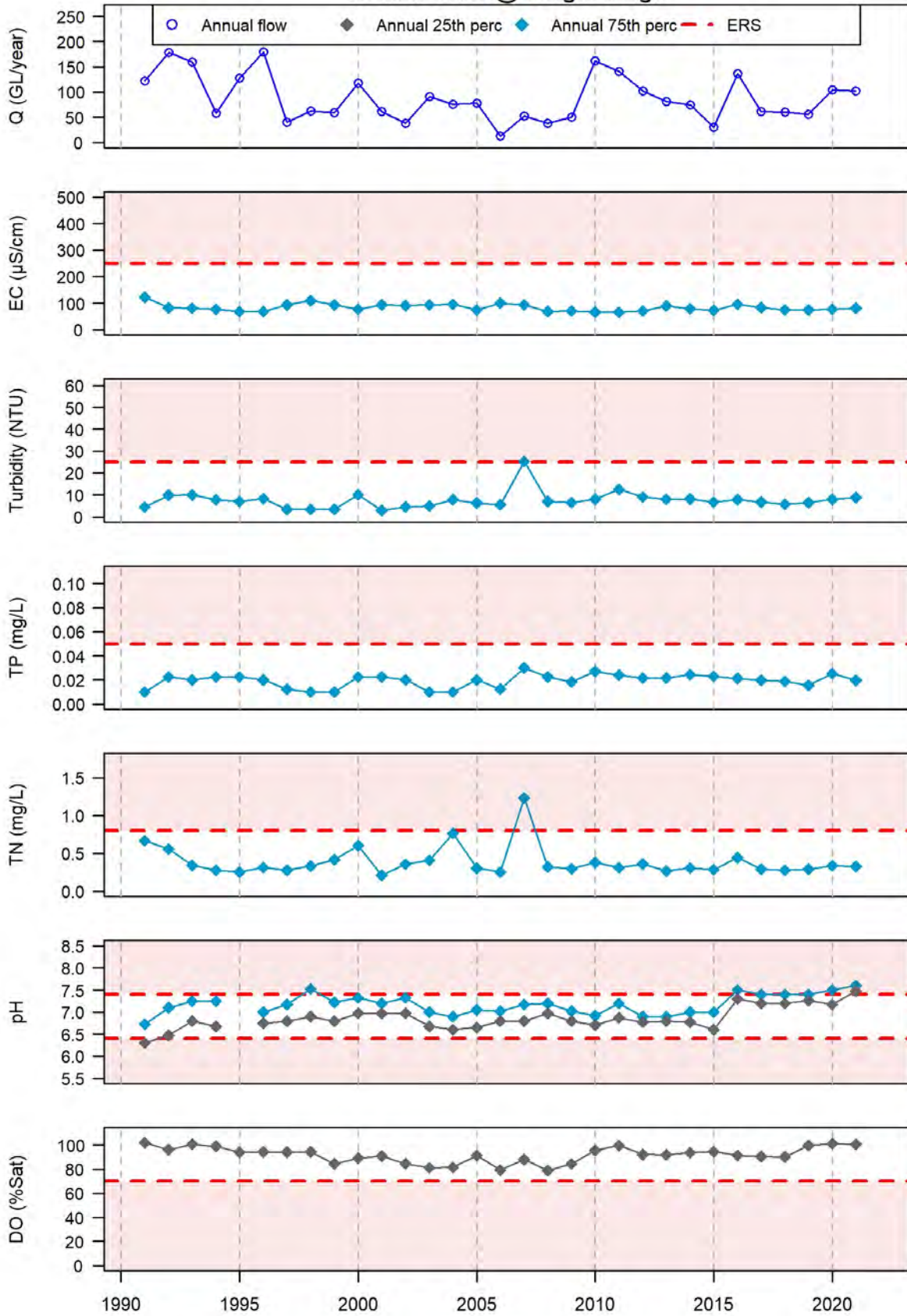



405264 - All samples  
Big River @ D/S of Frenchman Creek Junction

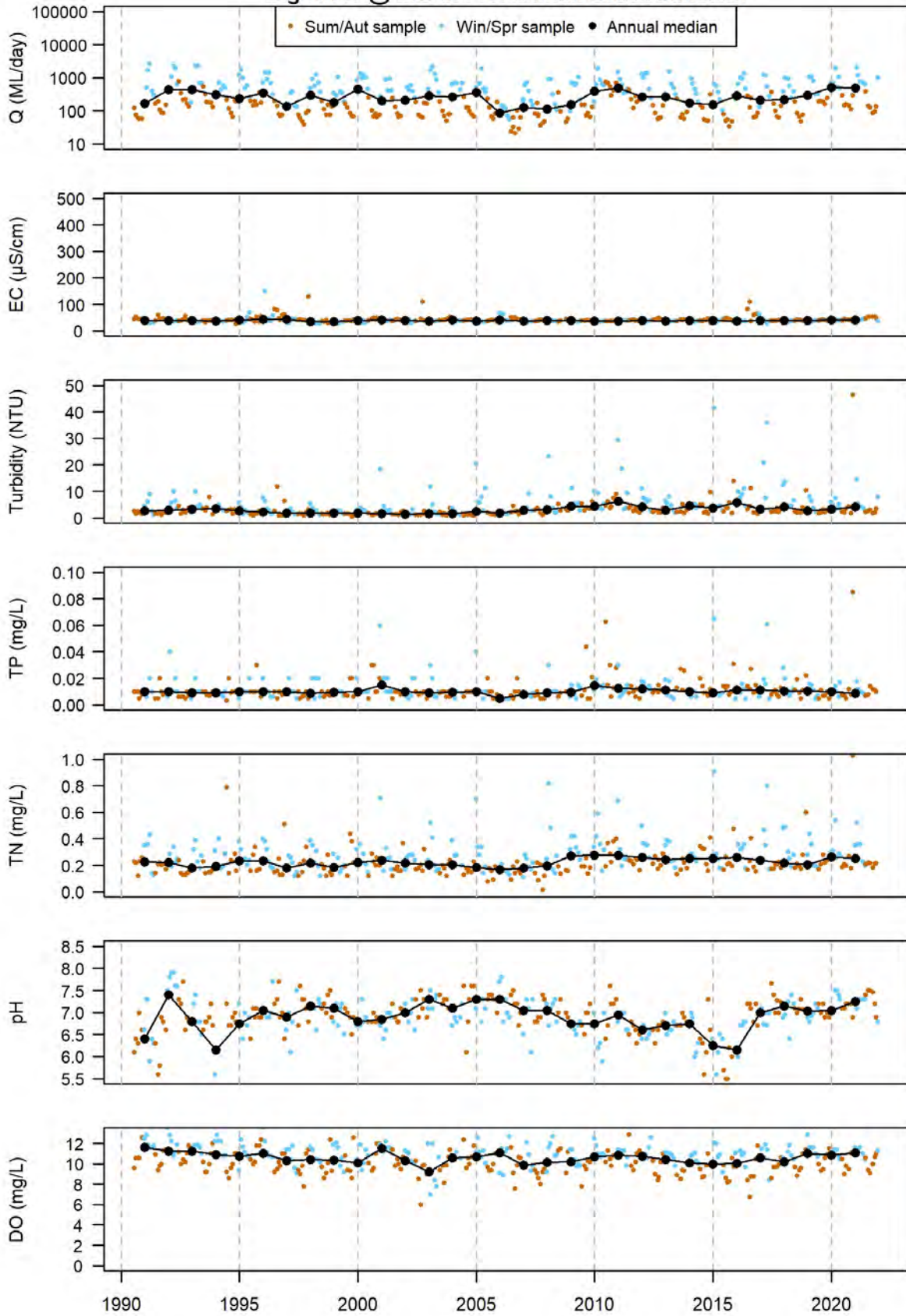

### 405264 - ERS attainment Big River @ D/S of Frenchman Creek Junction

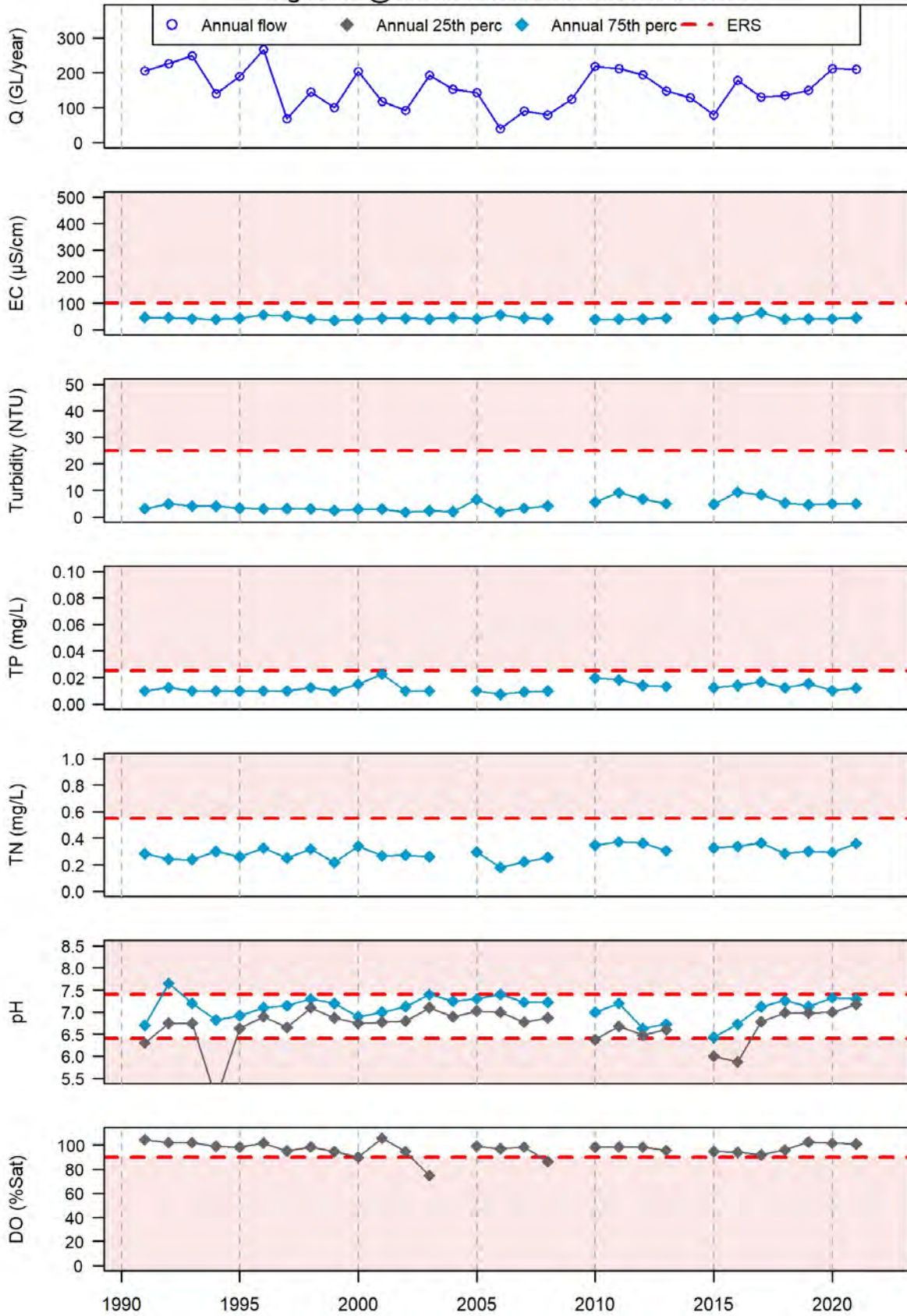

405251 - All samples  
Brankeet Creek @ Ancona

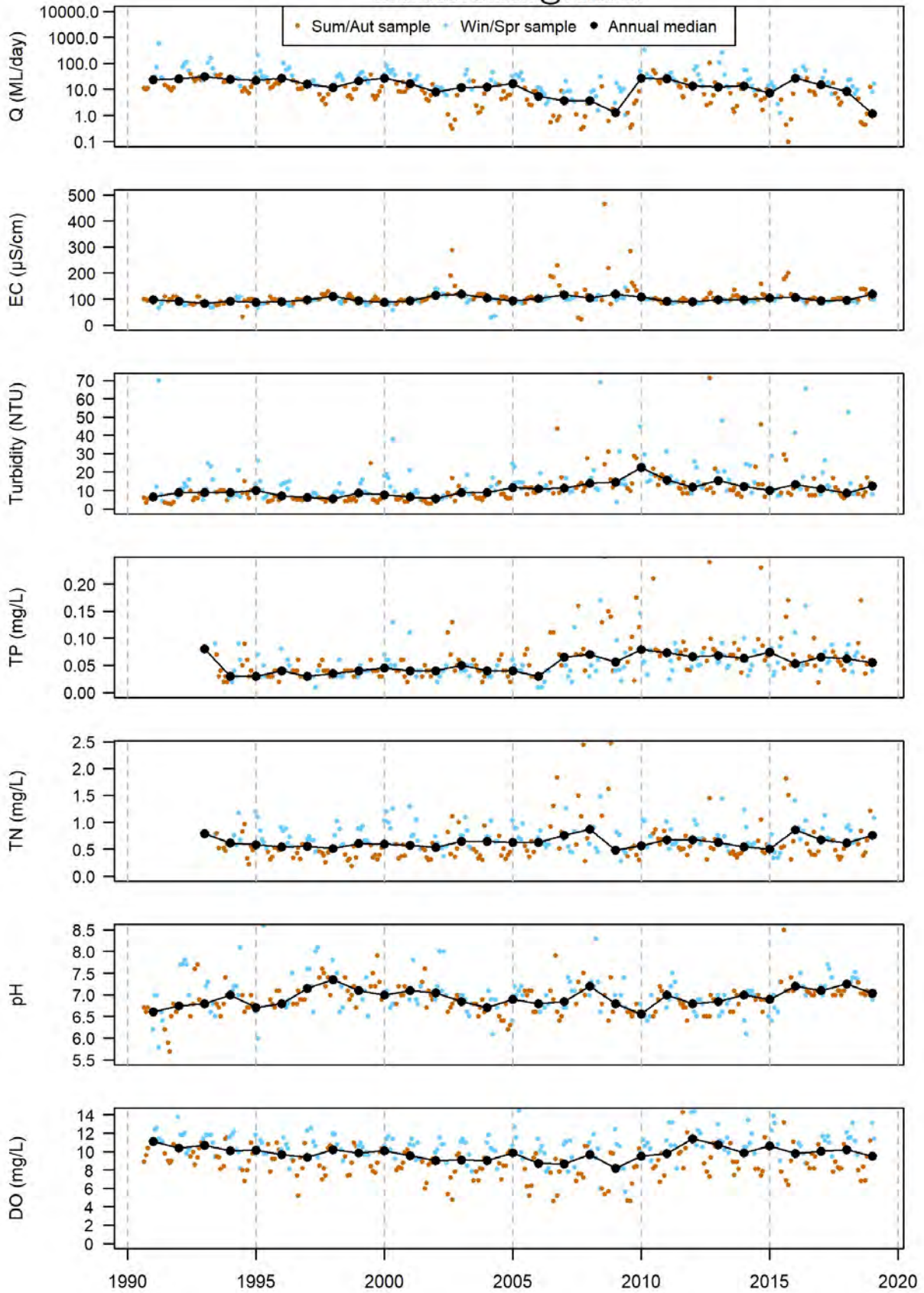

### 405251 - ERS attainment Brankeet Creek @ Ancona

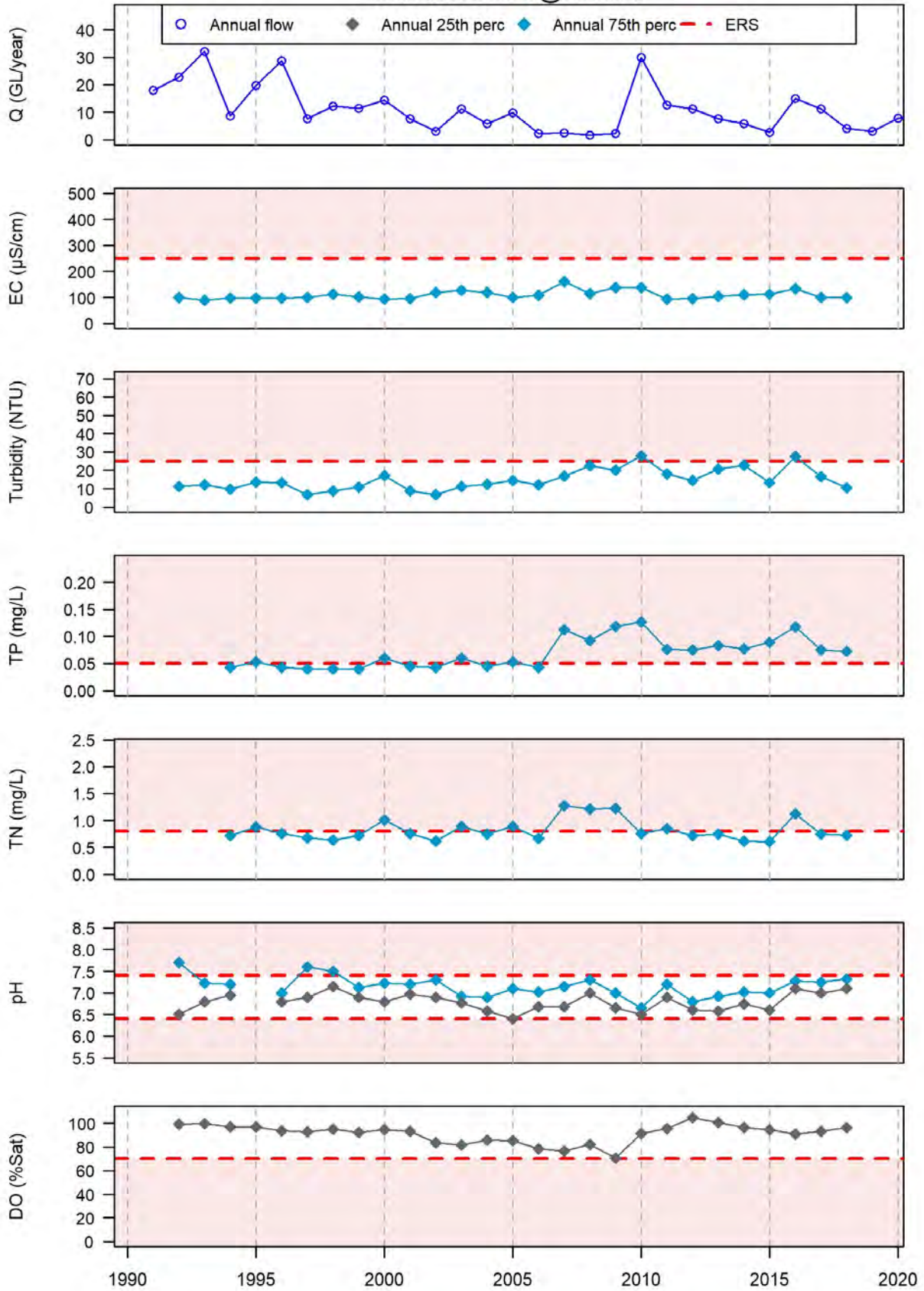

### 405209 - All samples Acheron River @ Taggerty

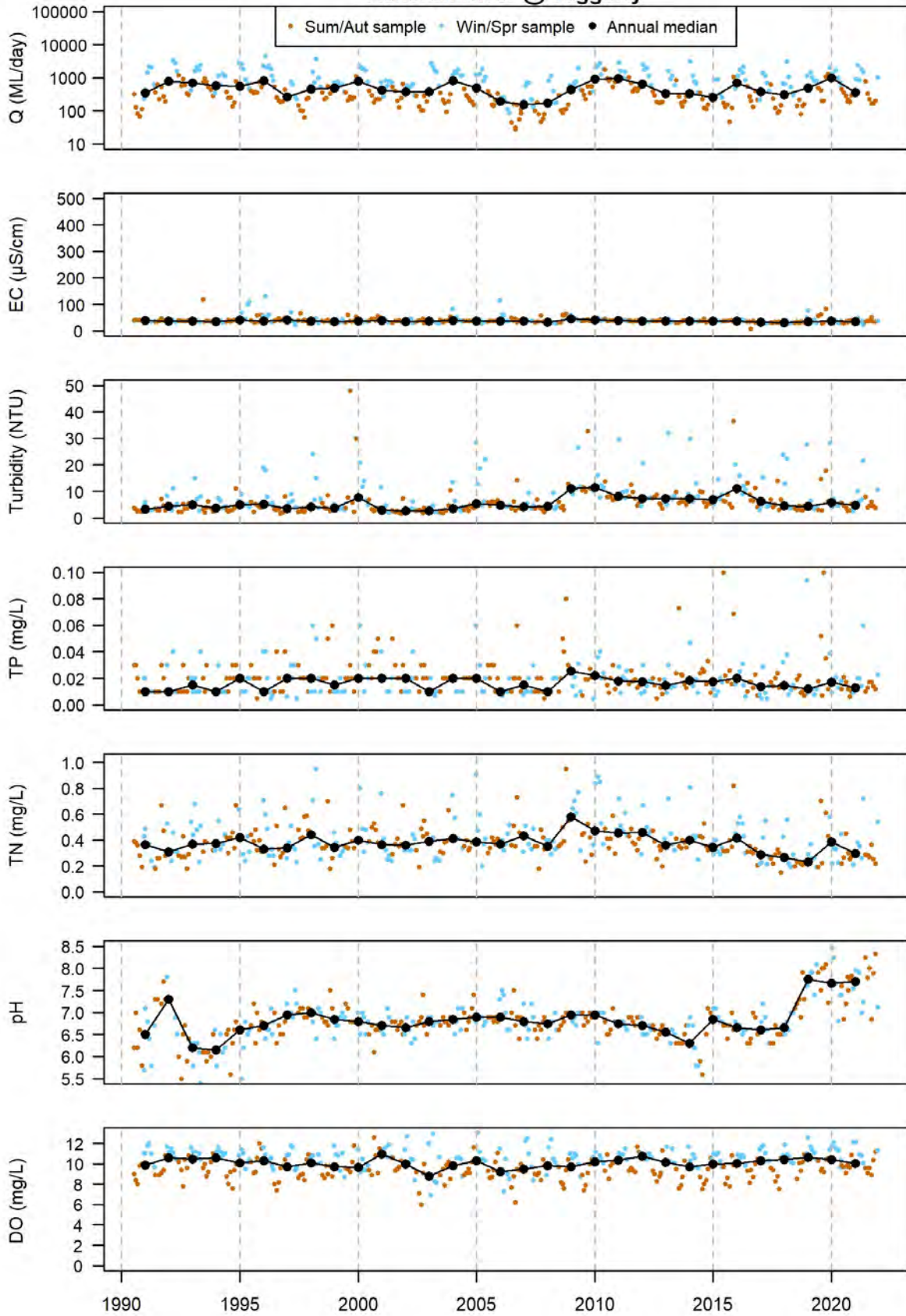

### 405209 - ERS attainment Acheron River @ Taggerty

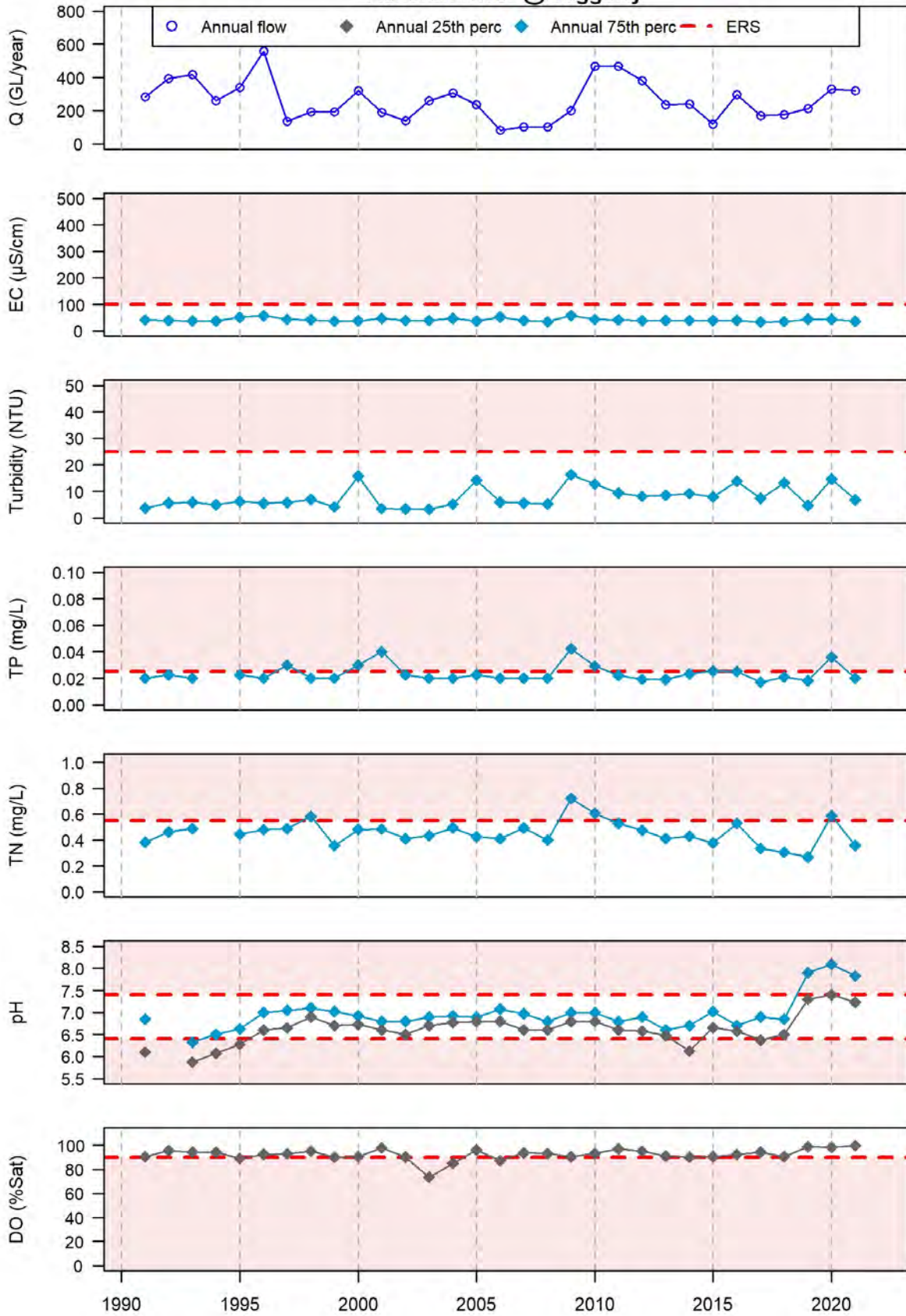

405234 - All samples  
Seven Creeks @ D/S of Polly McQuinn Weir

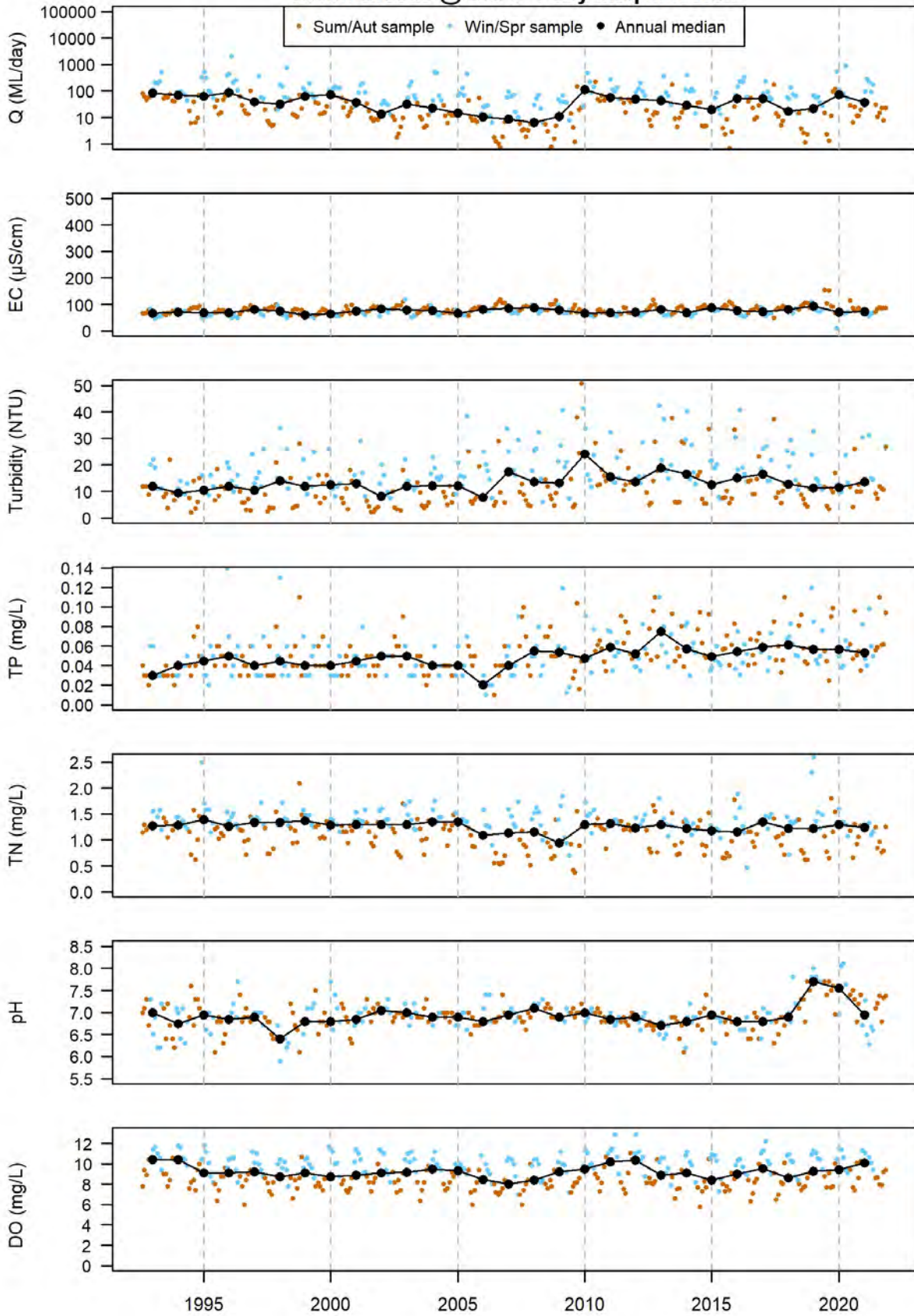

### 405234 - ERS attainment Seven Creeks @ D/S of Polly McQuinn Weir

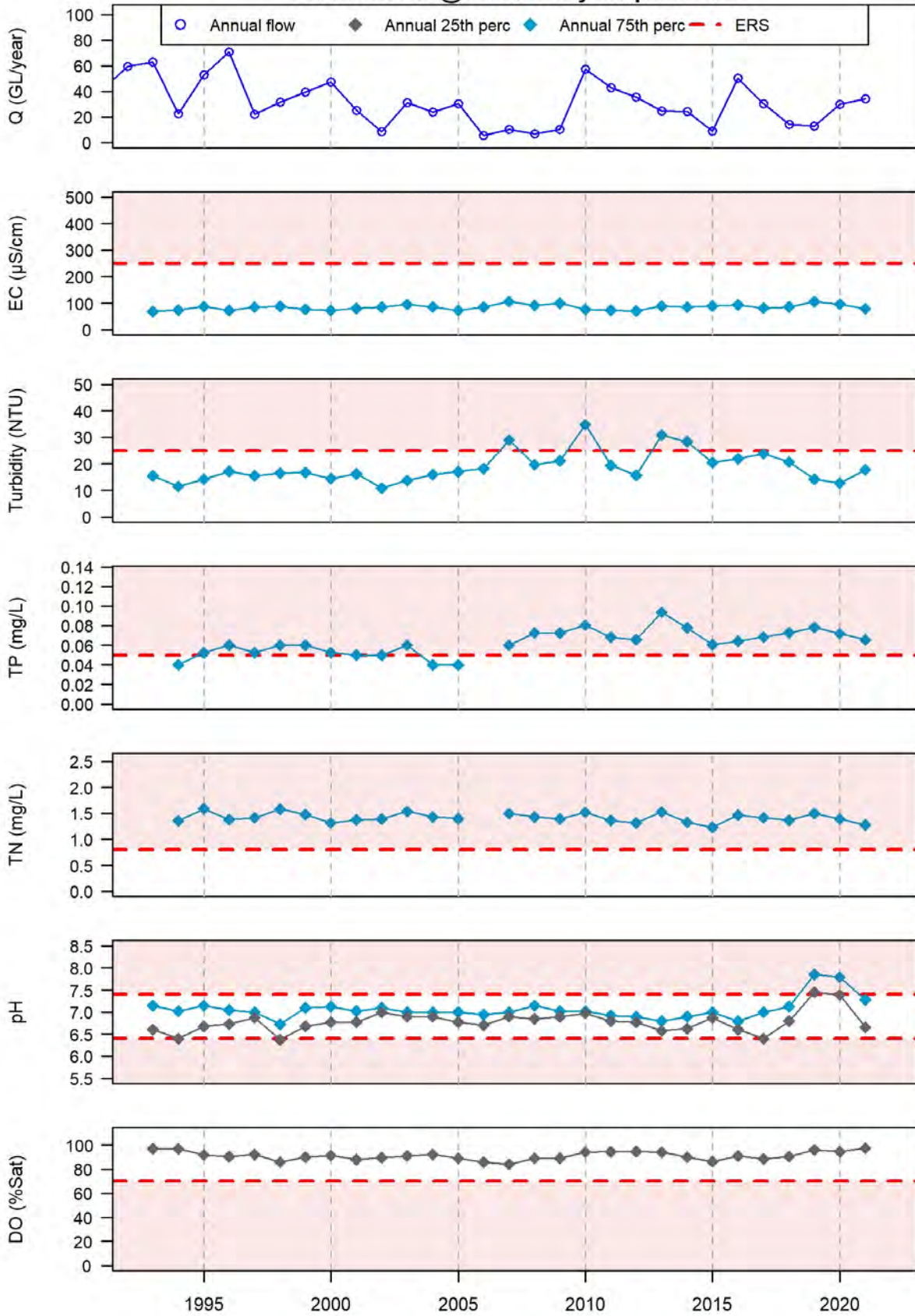



405205 - All samples  
Murrindindi River @ Murrindindi Above Colwells

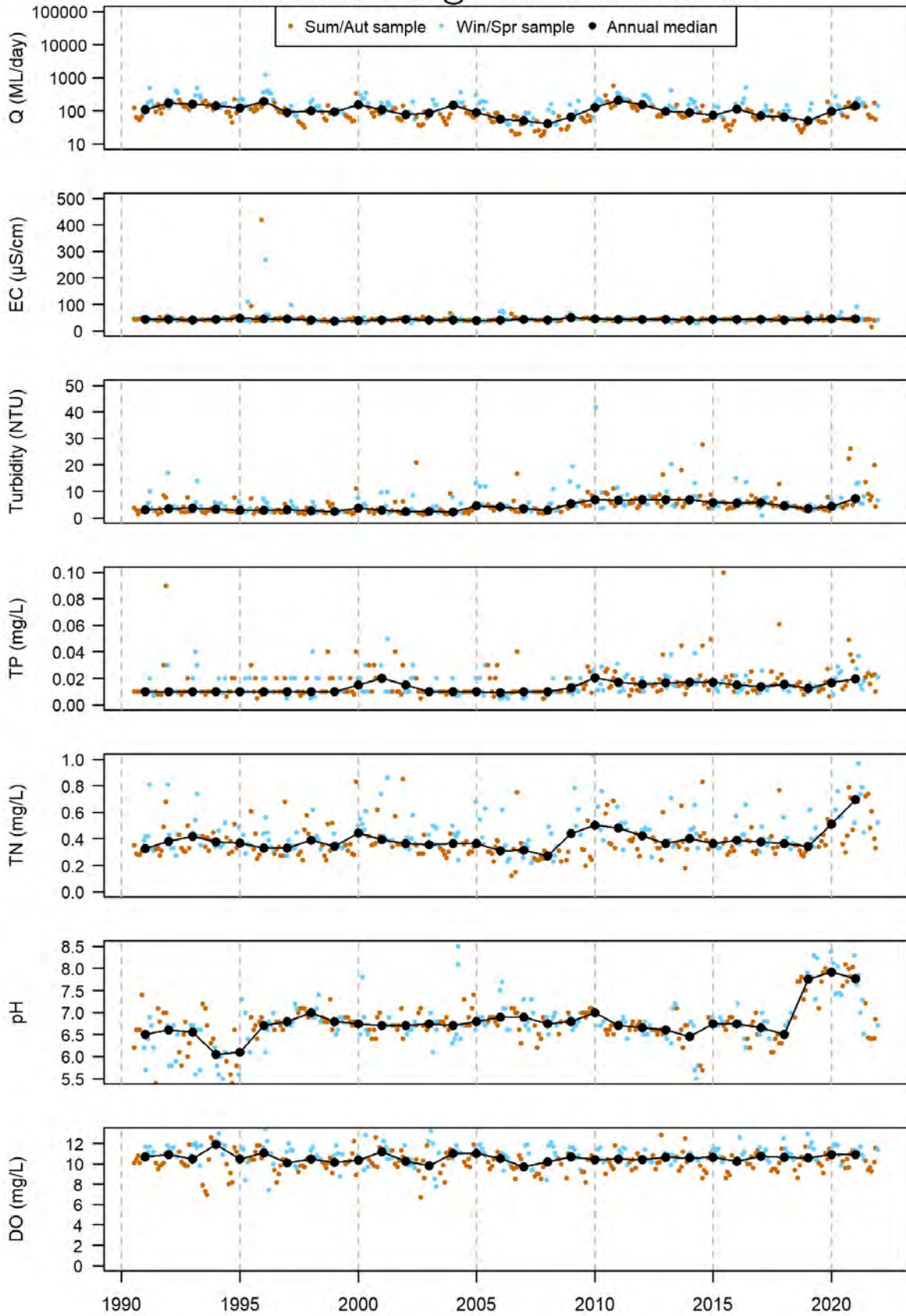

### 405205 - ERS attainment Murrindindi River @ Murrindindi Above Colwells

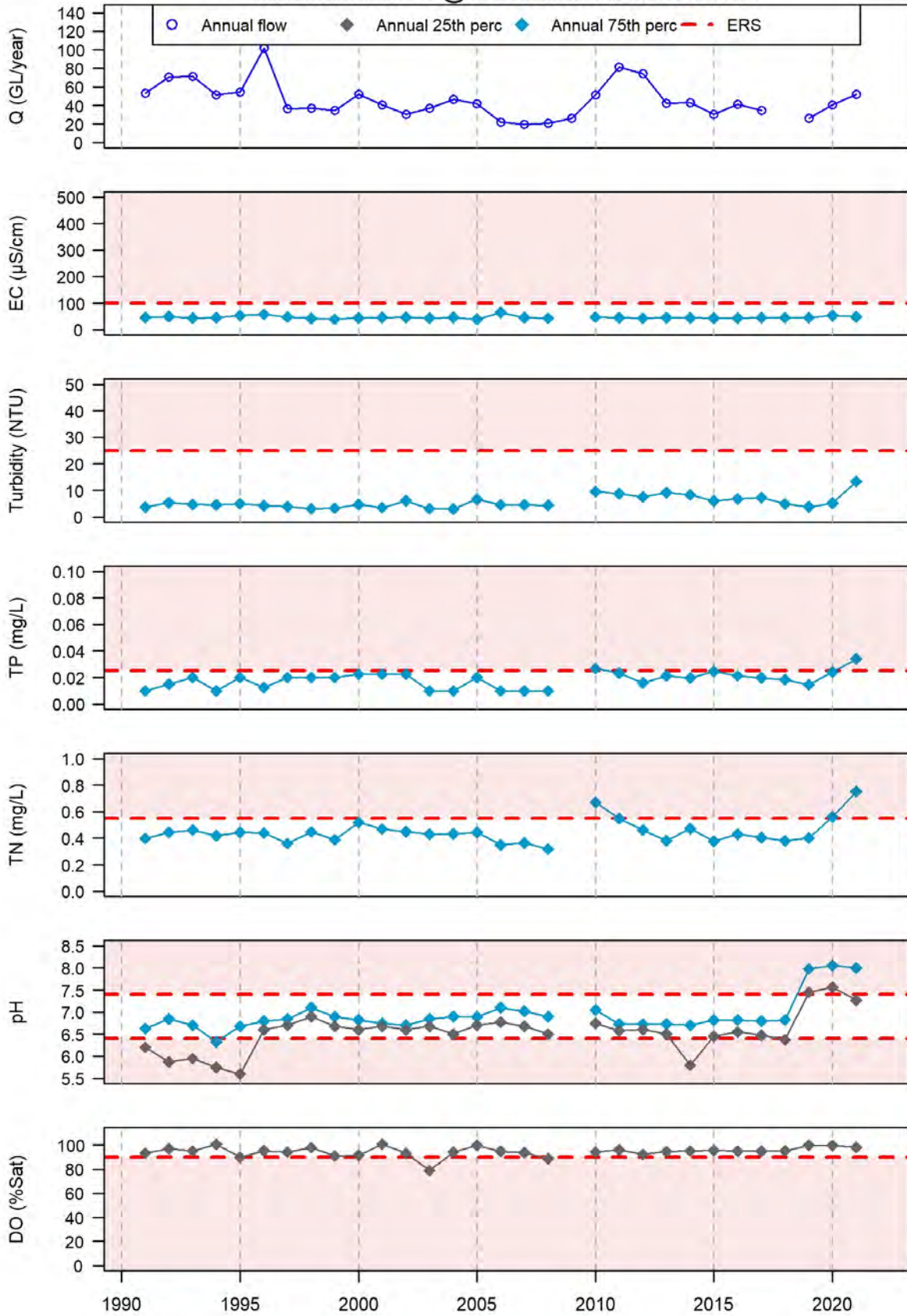

405231 - All samples  
King Parrot Creek @ Flowerdale

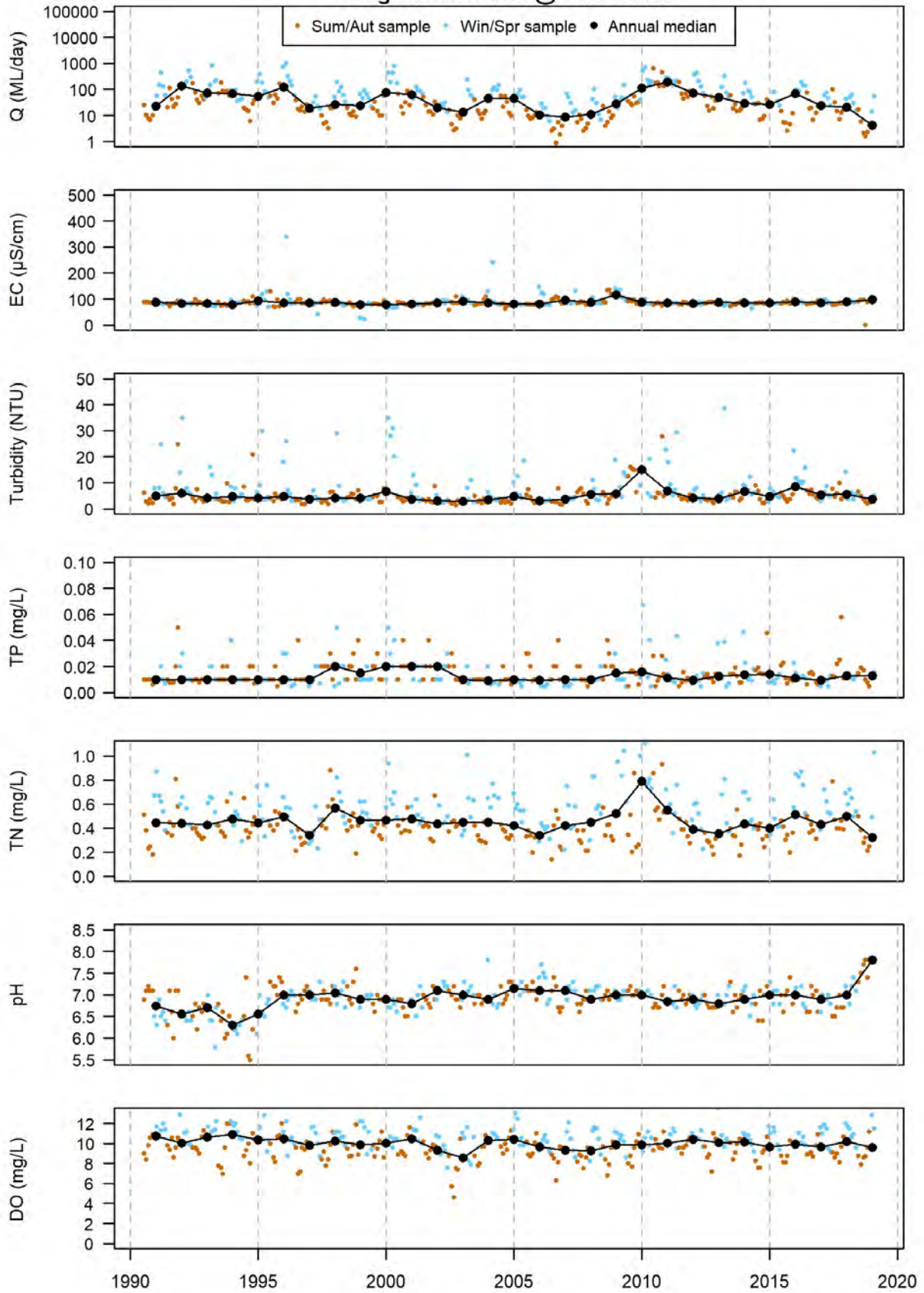

### 405231 - ERS attainment King Parrot Creek @ Flowerdale

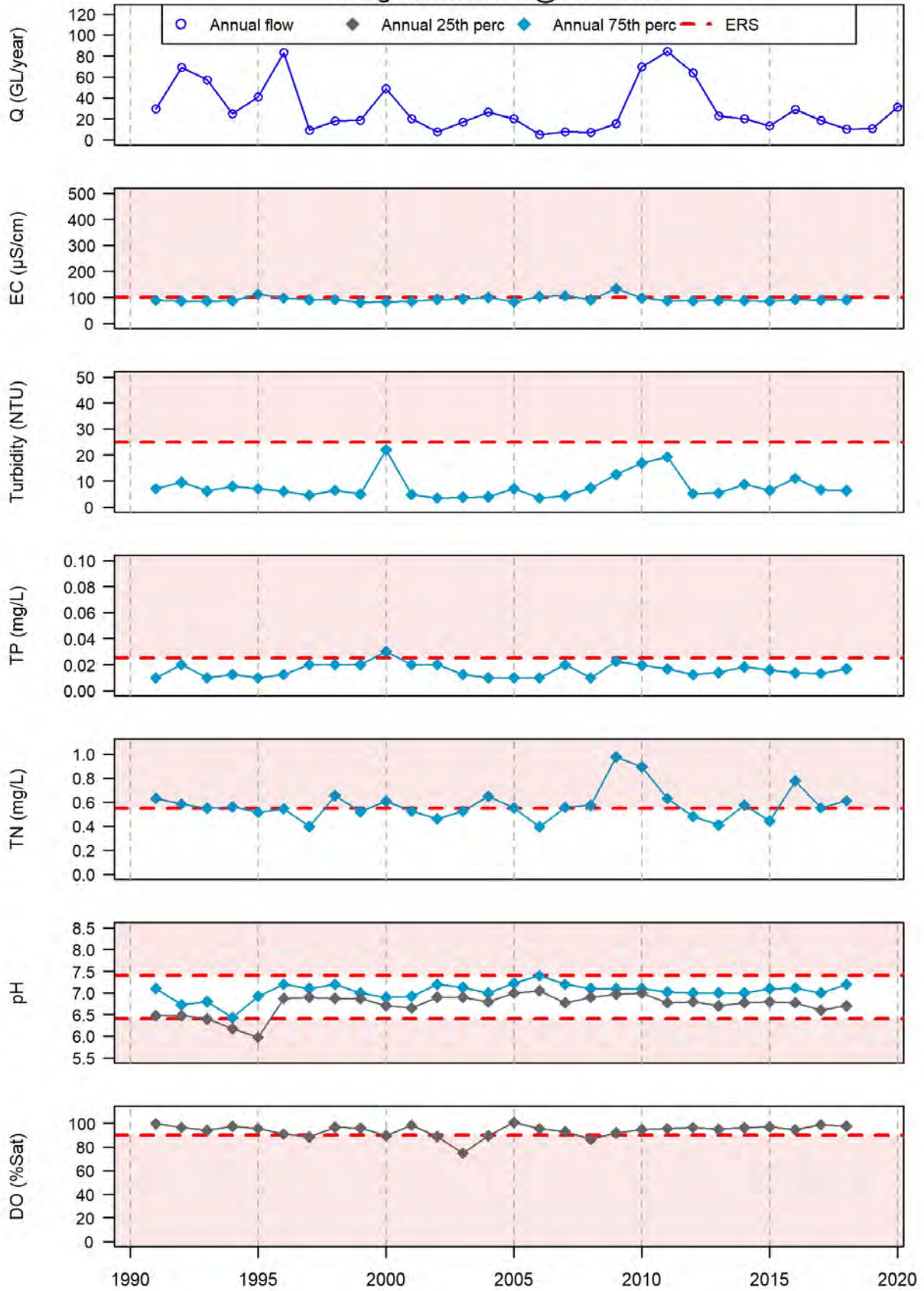

405212 - All samples  
Sunday Creek @ Tallarook

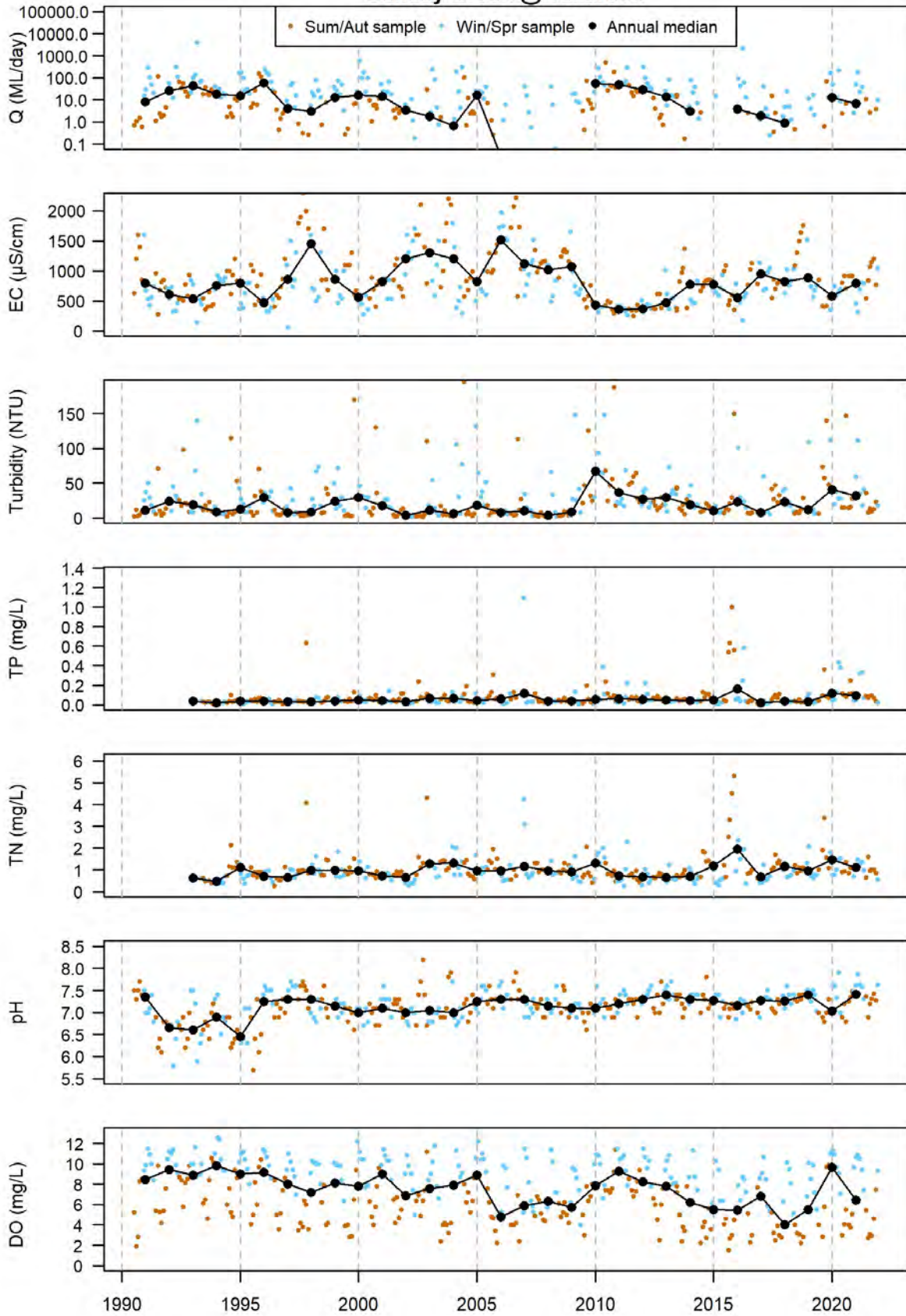

### 405212 - ERS attainment Sunday Creek @ Tallarook

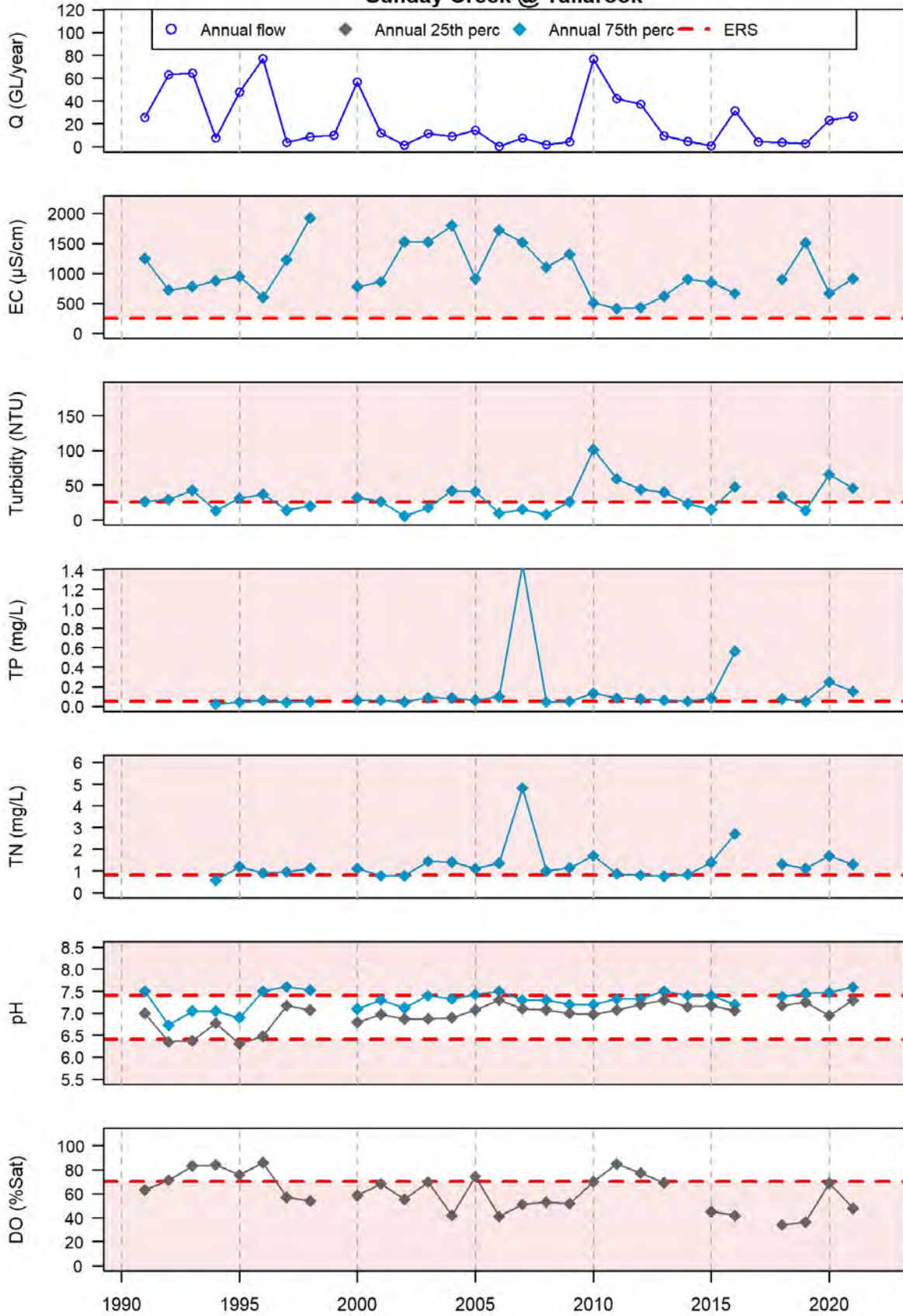

# Campaspe Basin

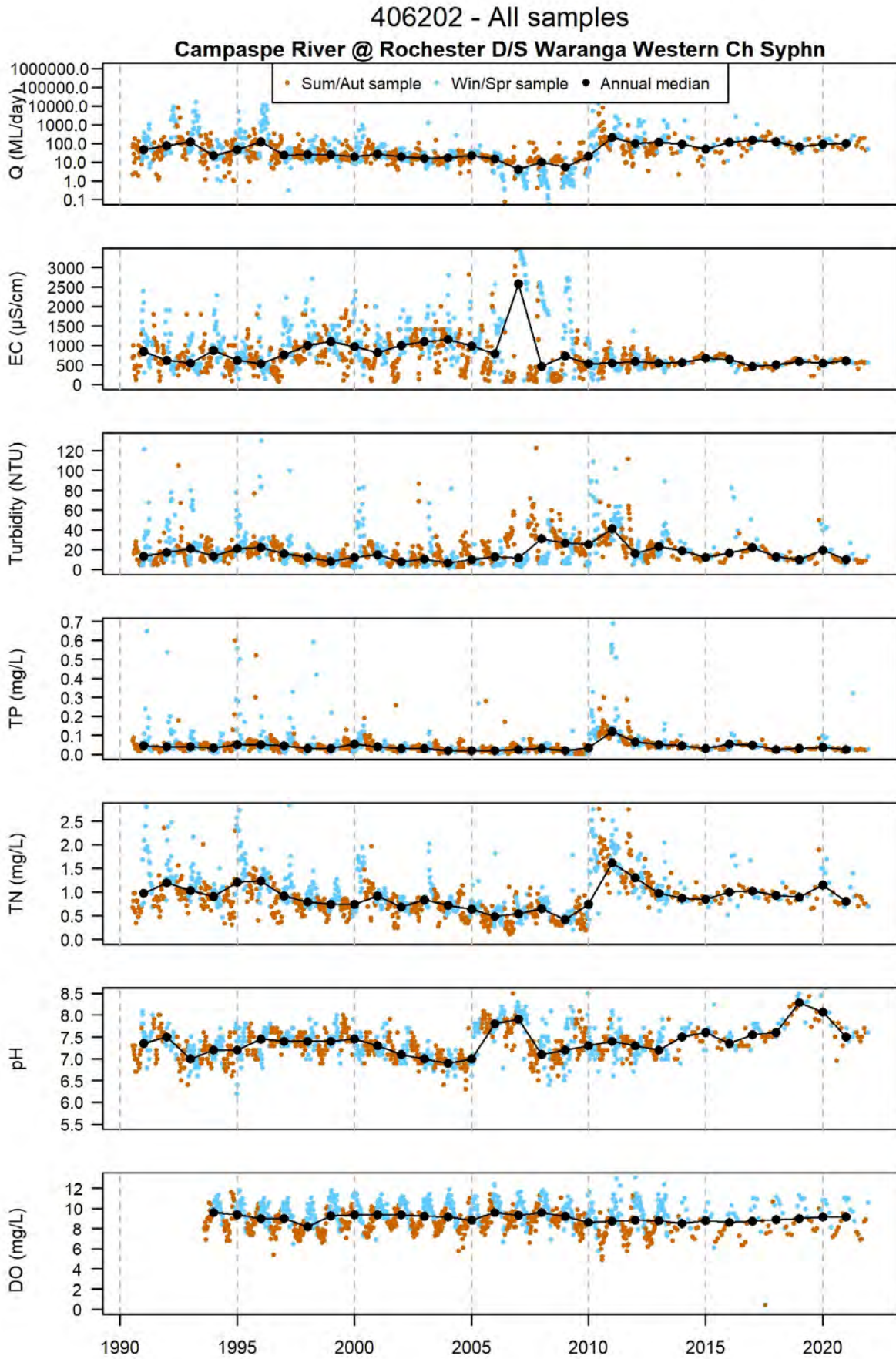

### 406202 - ERS attainment Campaspe River @ Rochester D/S Waranga Western Ch Syphn

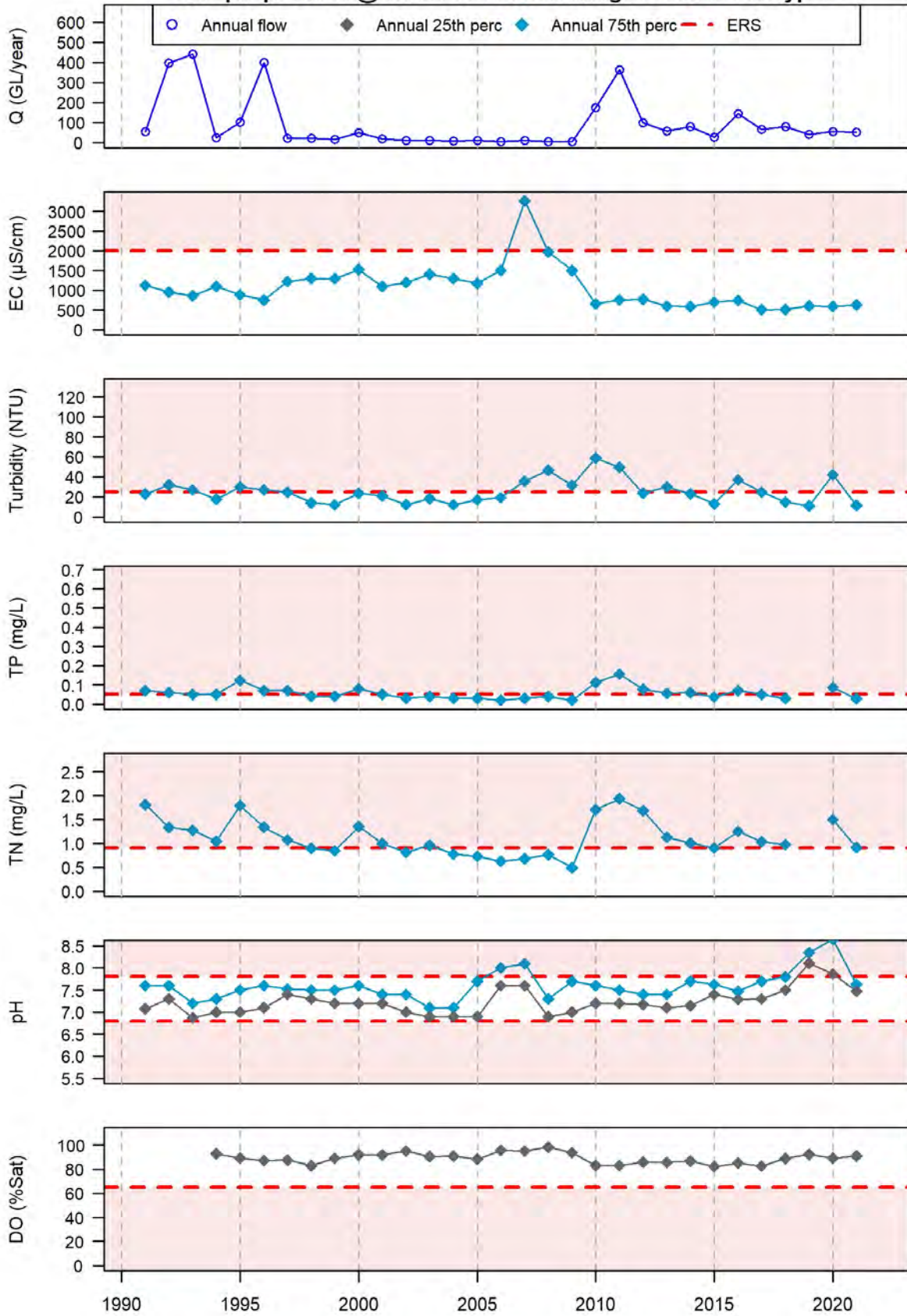



406207 - All samples  
Campaspe River @ Eppalock

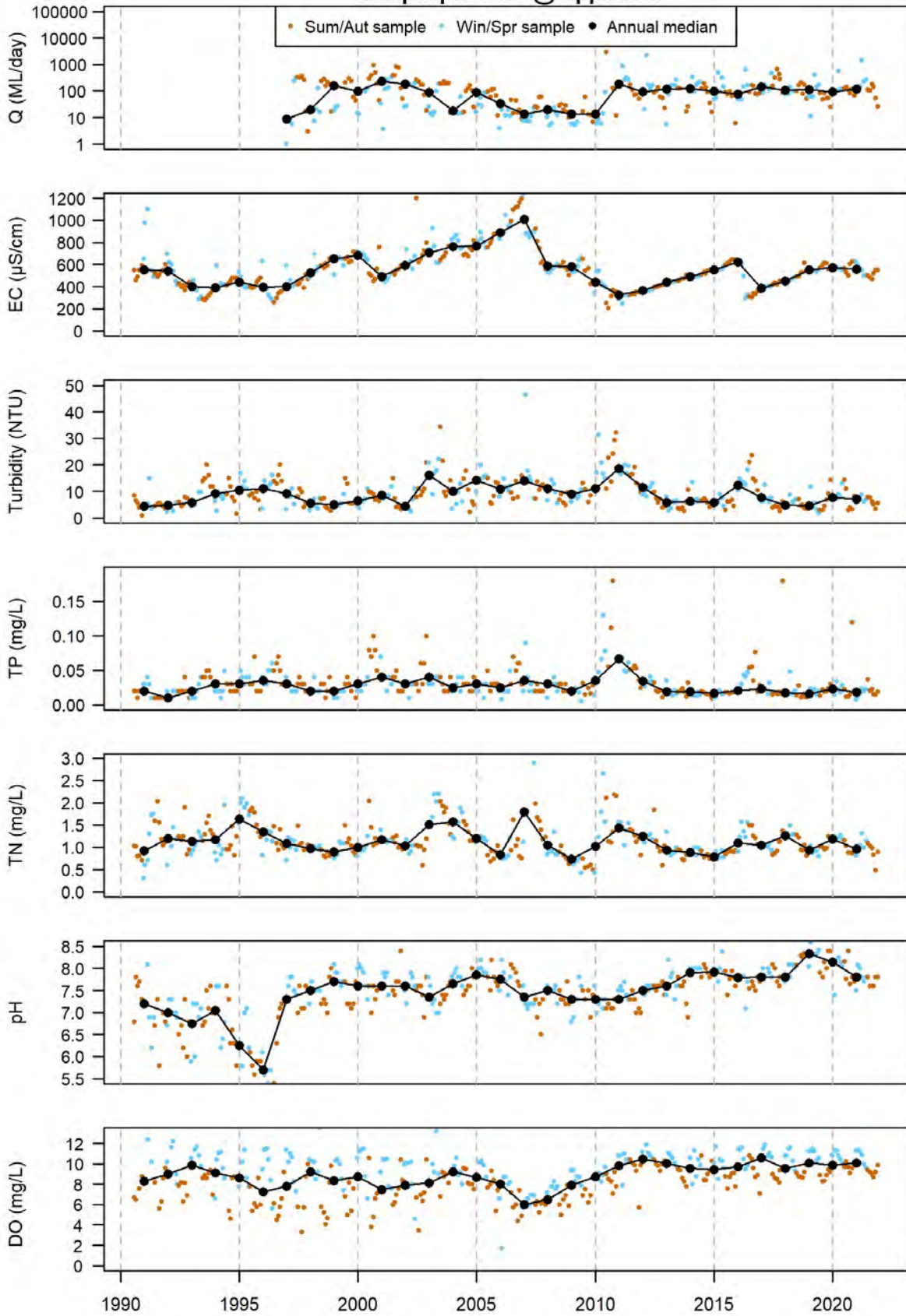

### 406207 - ERS attainment Campaspe River @ Eppalock

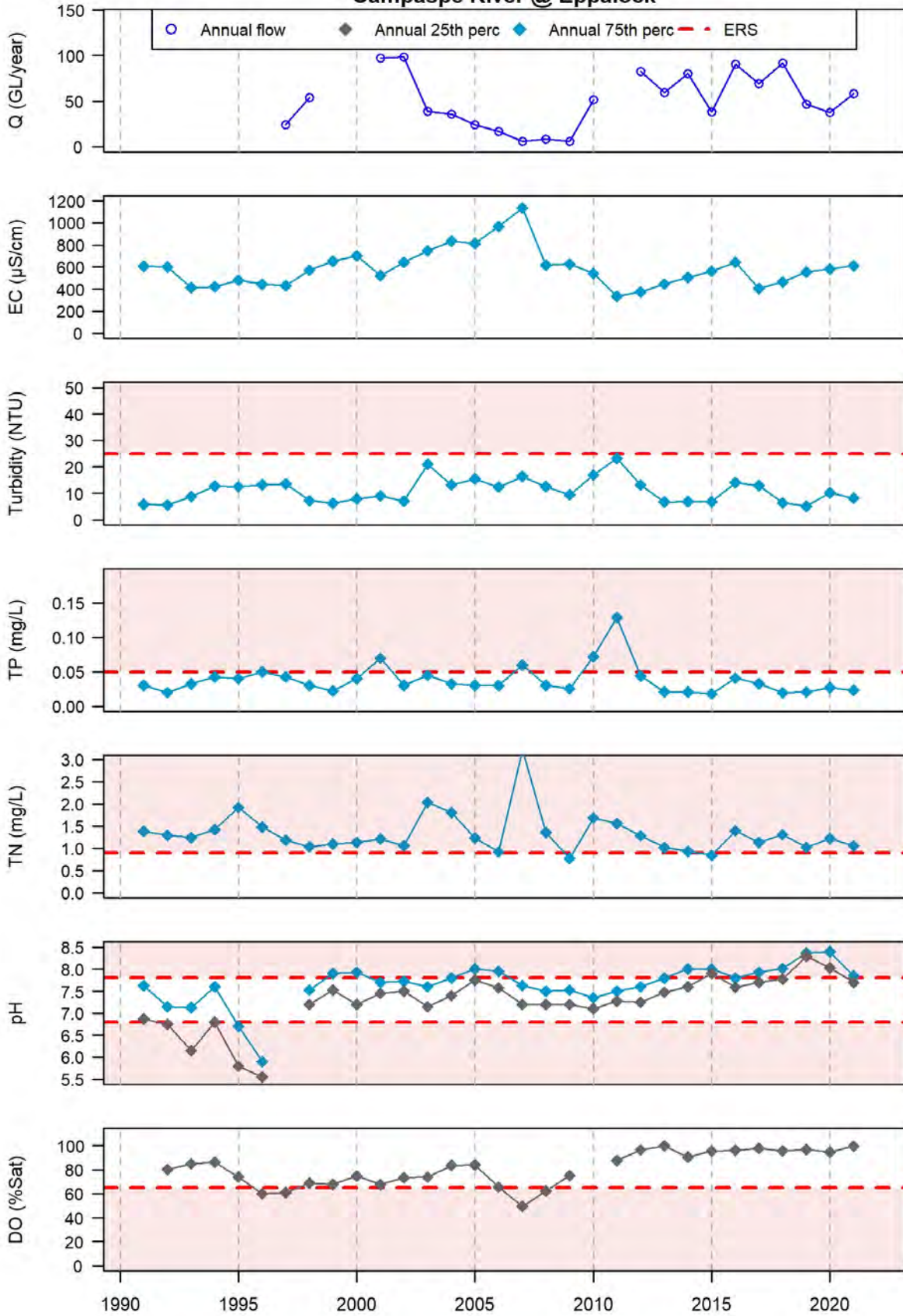

# 406213 - All samples Campaspe River @ Redesdale

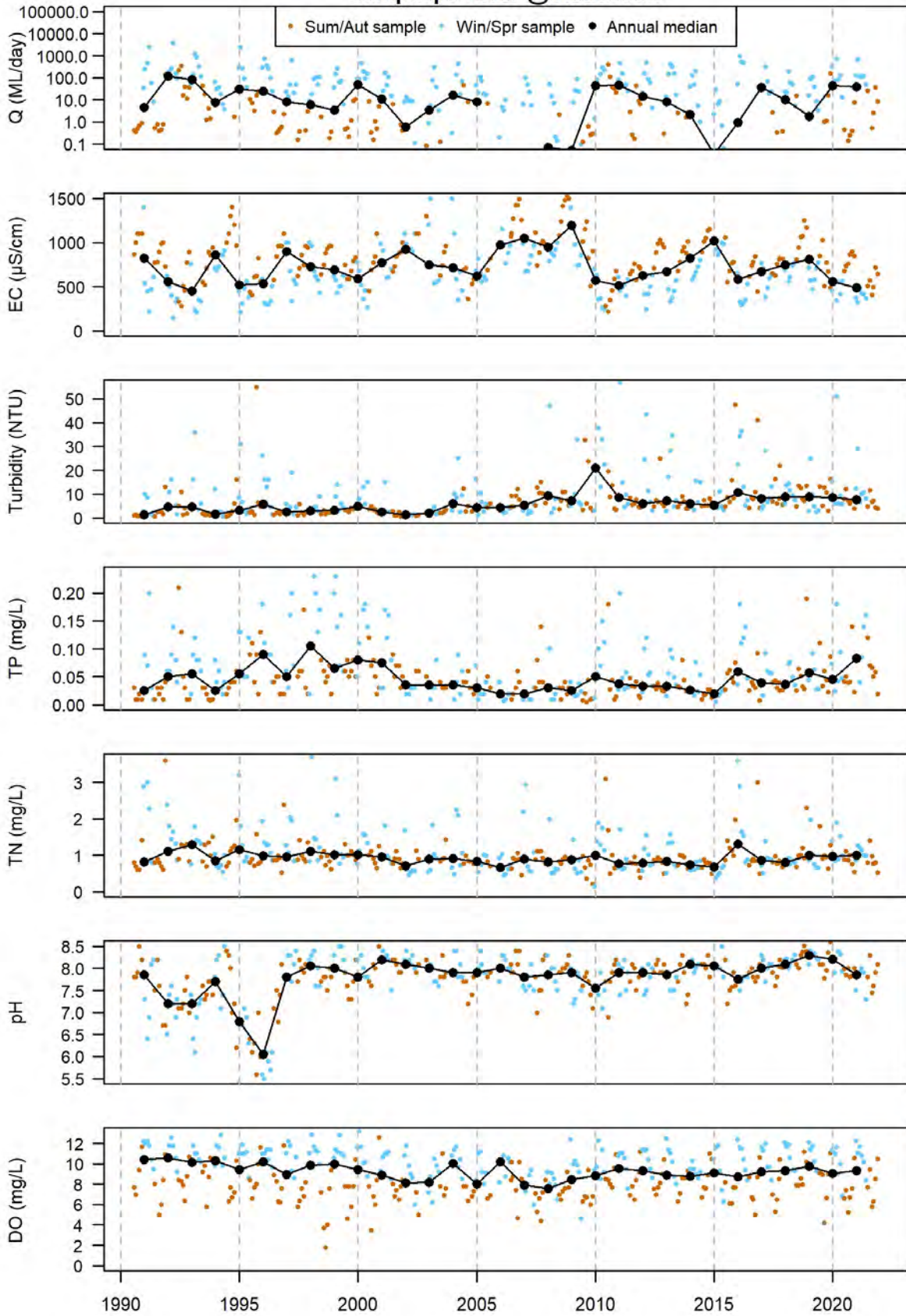

### 406213 - ERS attainment Campaspe River @ Redesdale

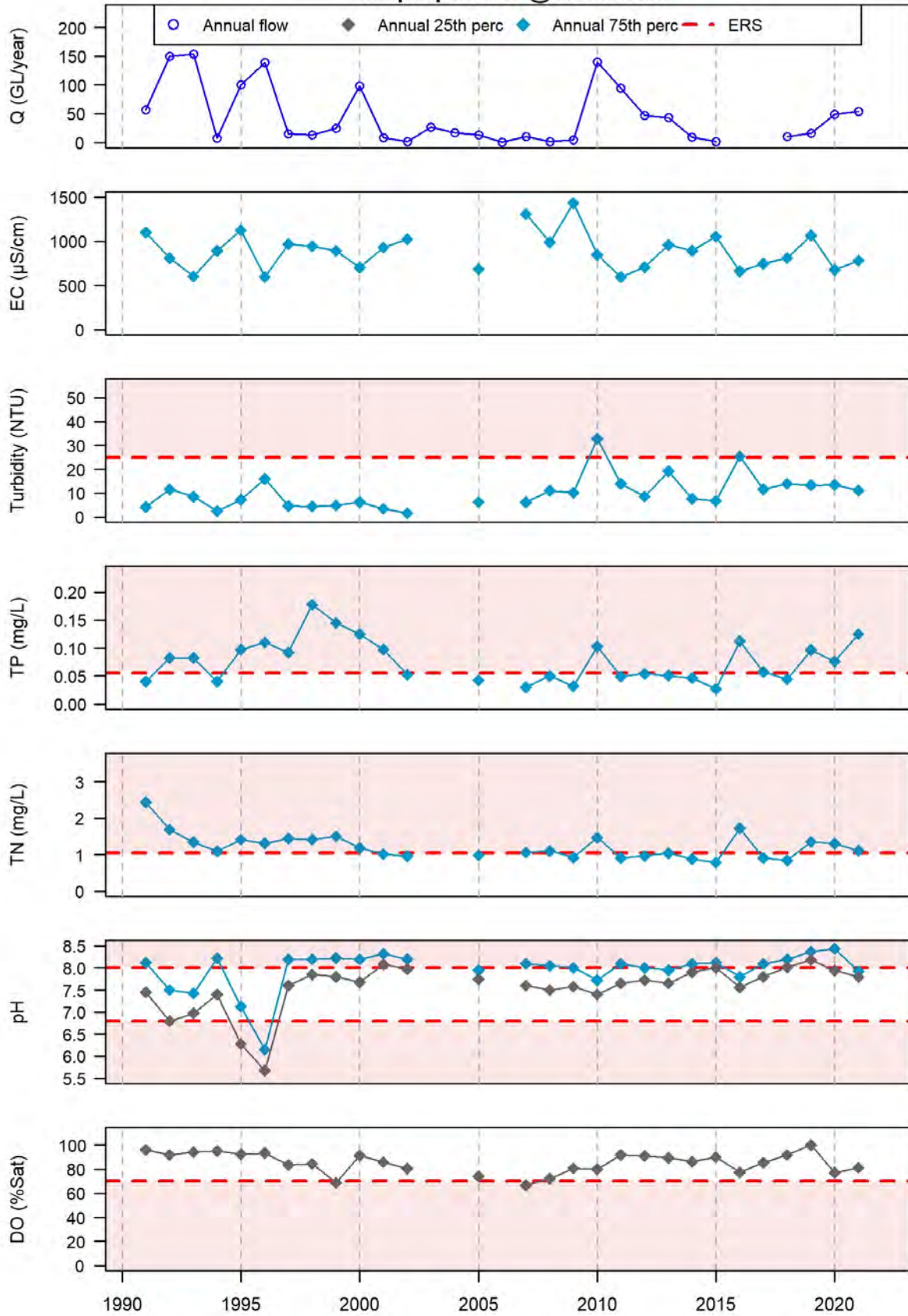

406235 - All samples  
Wild Duck Creek @ U/S of Heathcote-Mia Mia Road

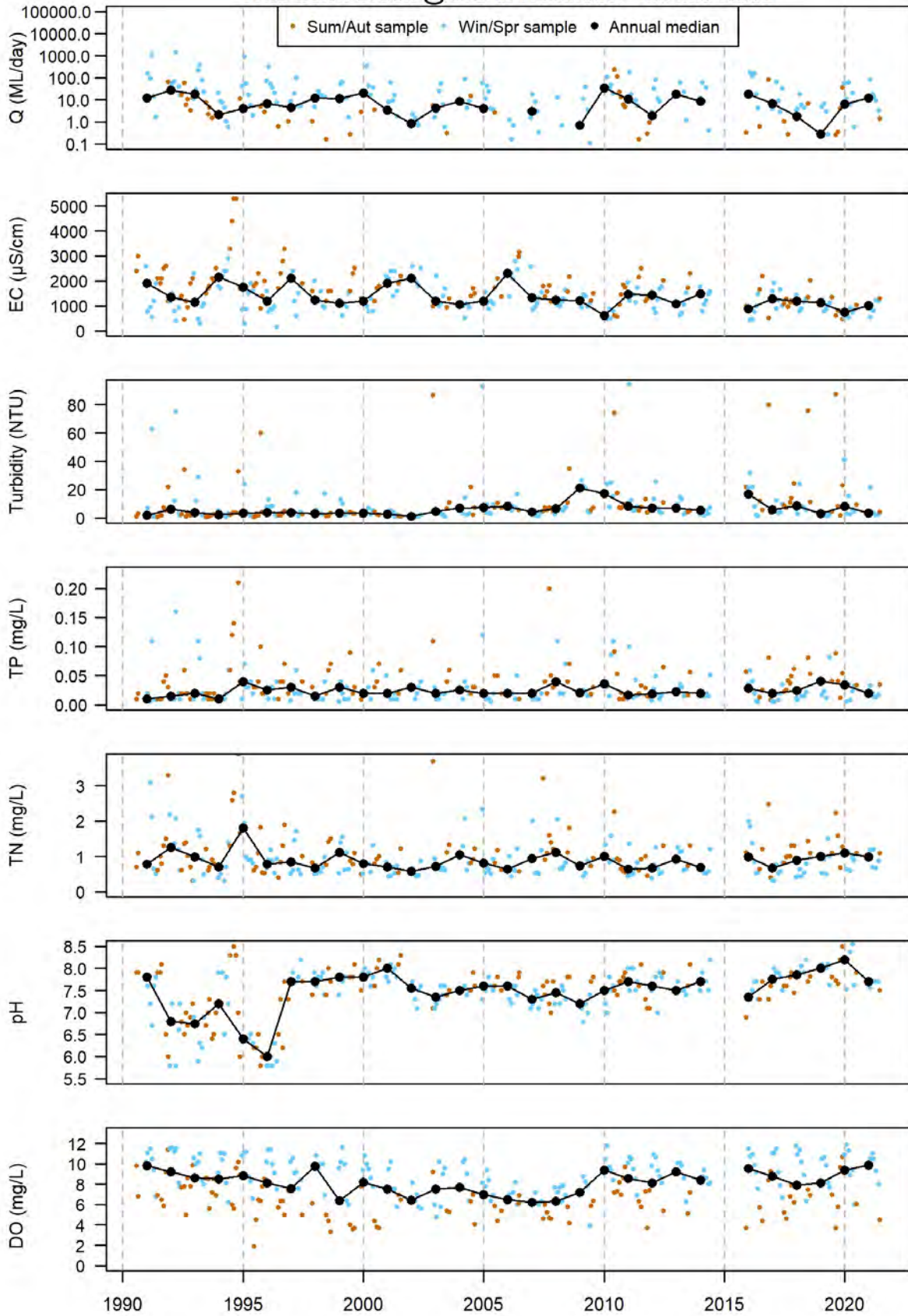

### 406235 - ERS attainment Wild Duck Creek @ U/S of Heathcote-Mia Mia Road

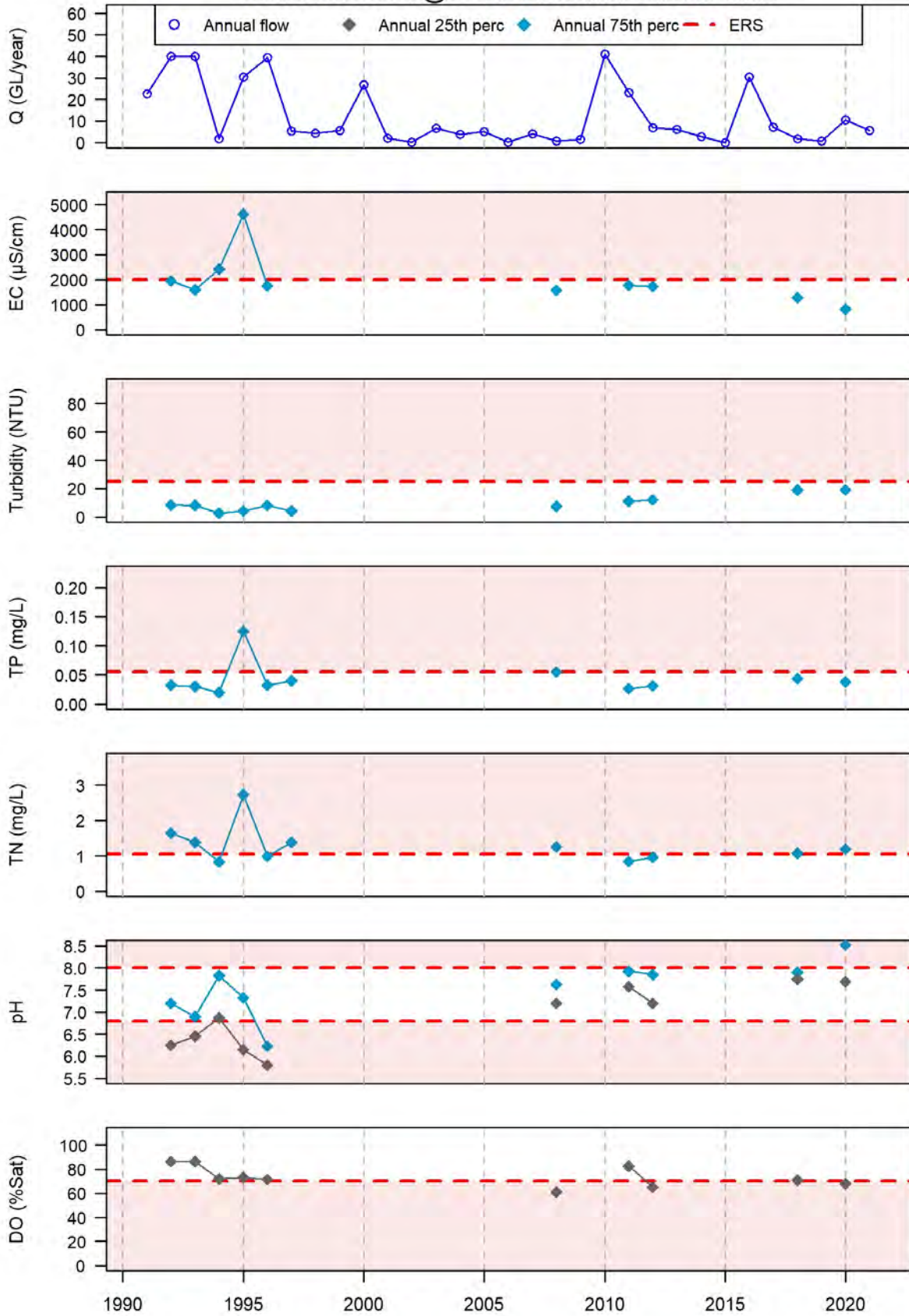

Note that assessment of the ERS against objectives was not undertaken at this site during some years due to zero flow conditions

406214 - All samples  
Axe Creek @ Longlea

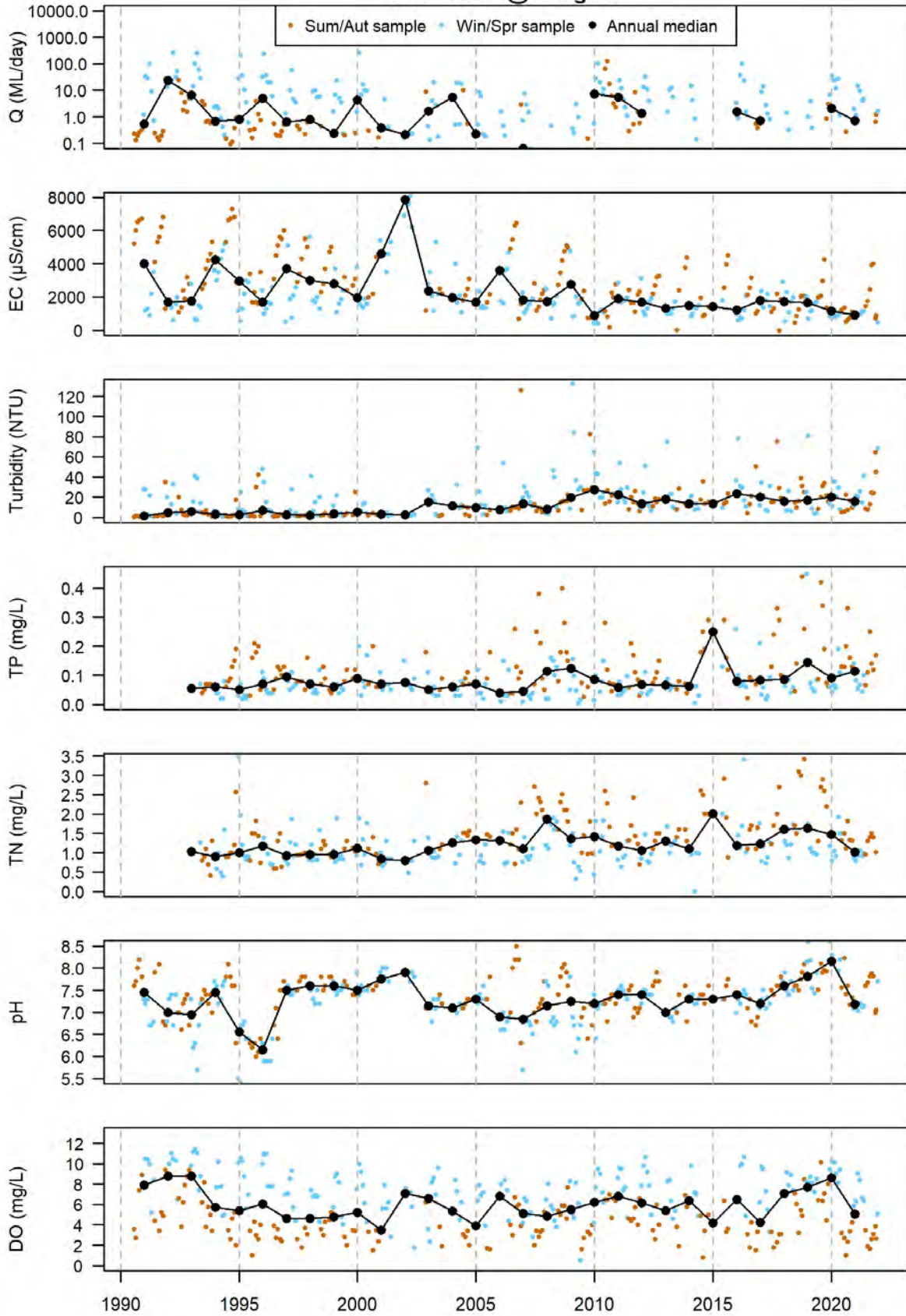

### 406214 - ERS attainment Axe Creek @ Longlea

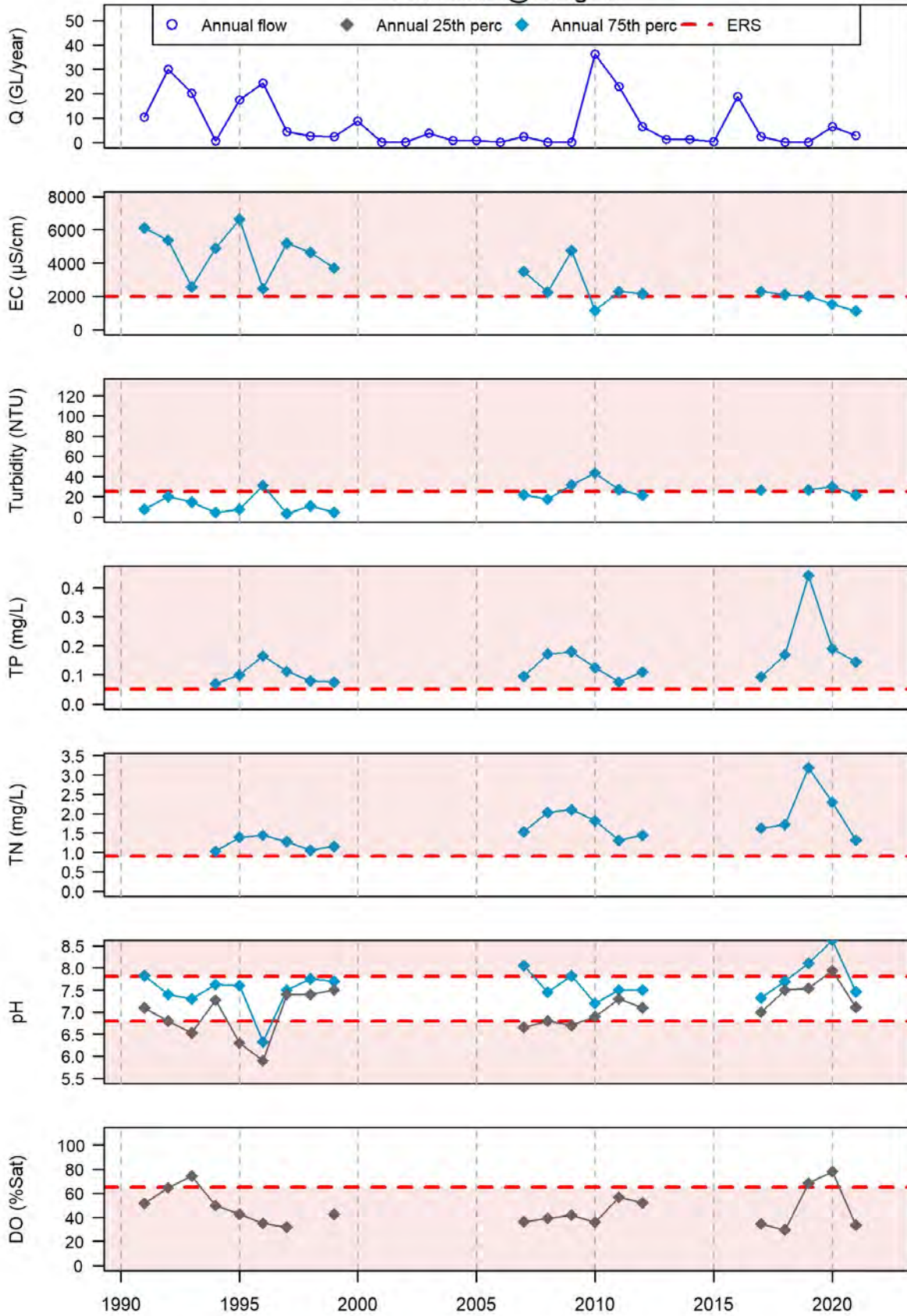



# Loddon Basin

407255 - All samples  
Bendigo Creek @ Huntly

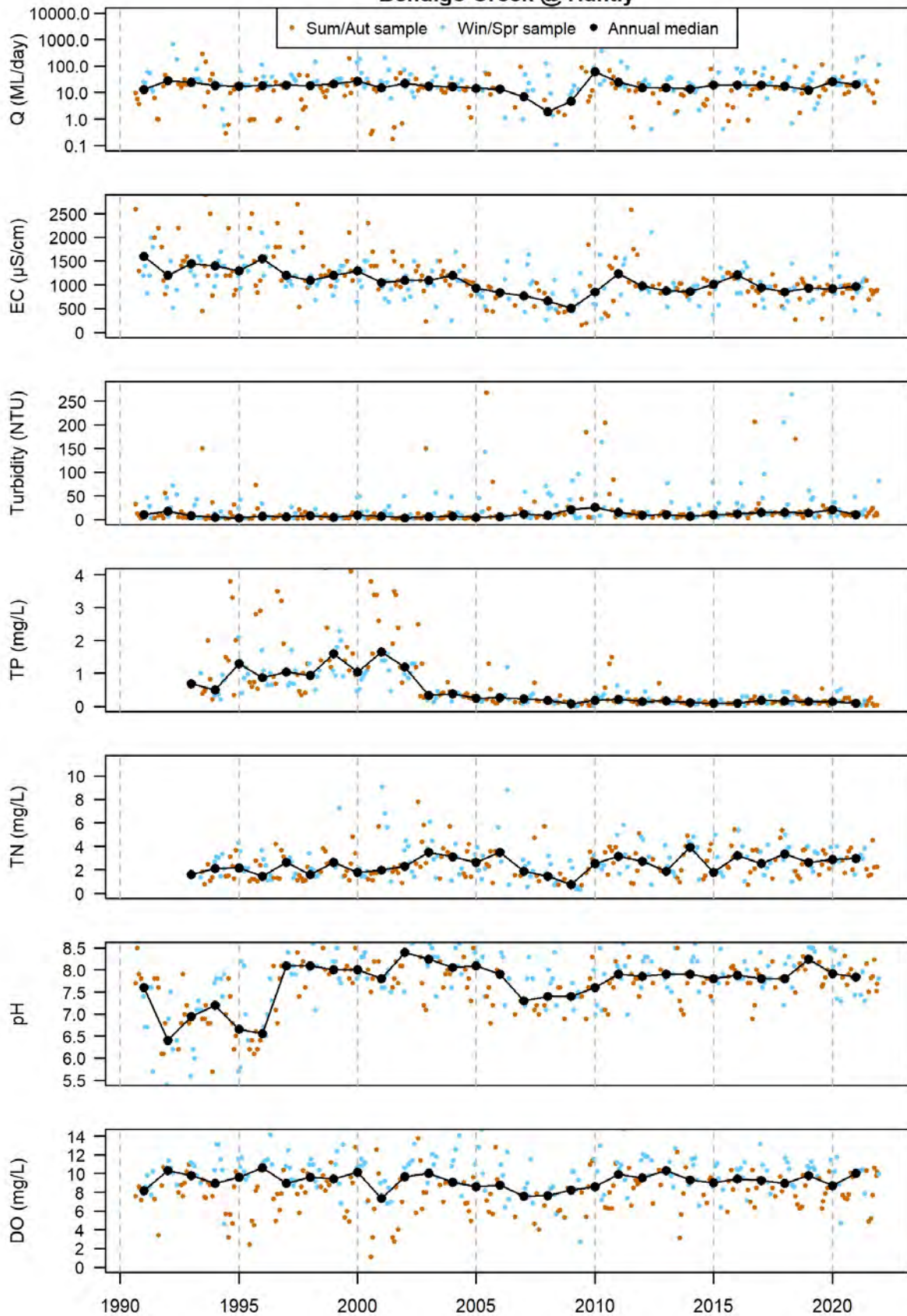

### 407255 - ERS attainment Bendigo Creek @ Huntly

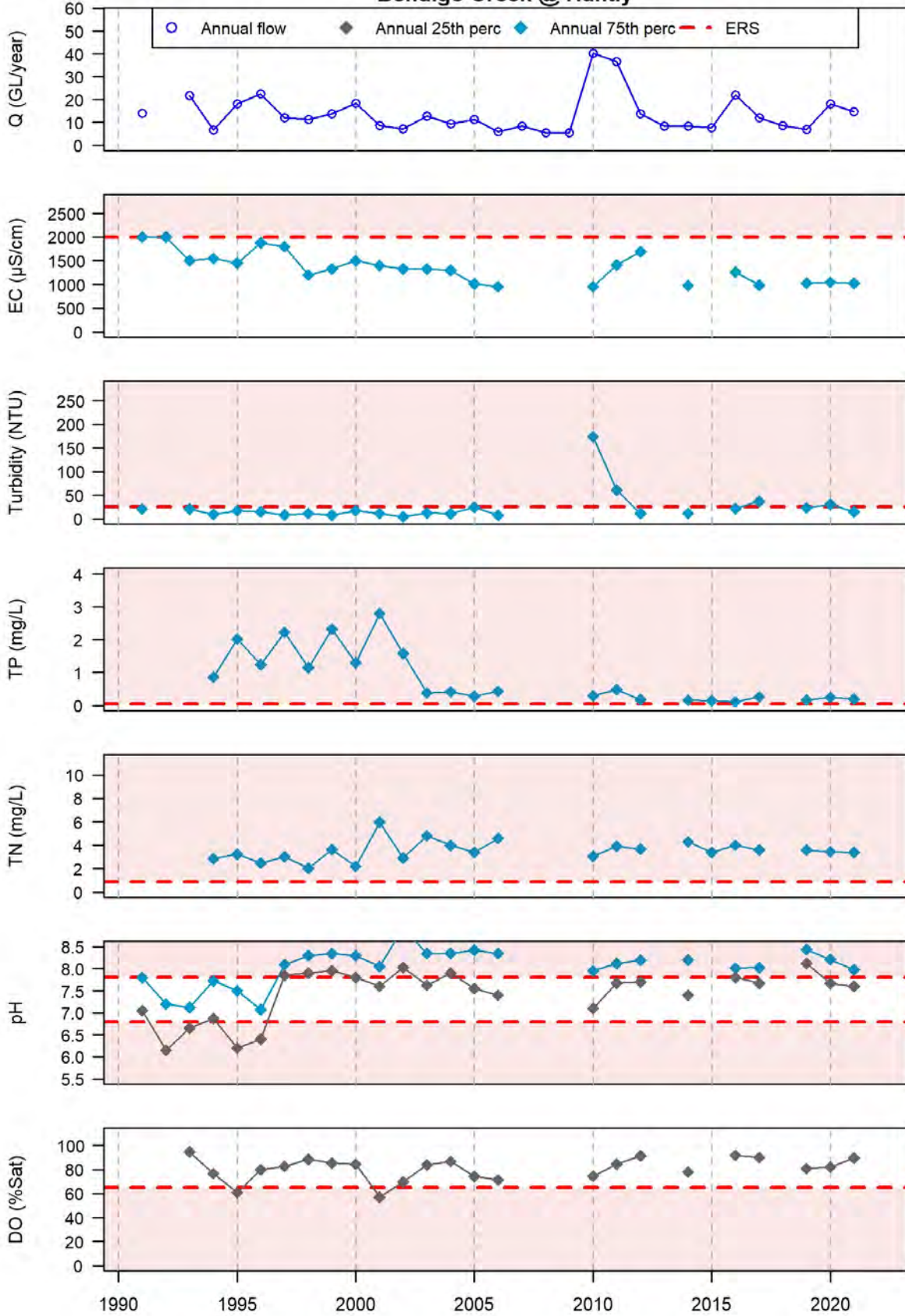

407209 - All samples  
Gunbower Creek @ Koondrook

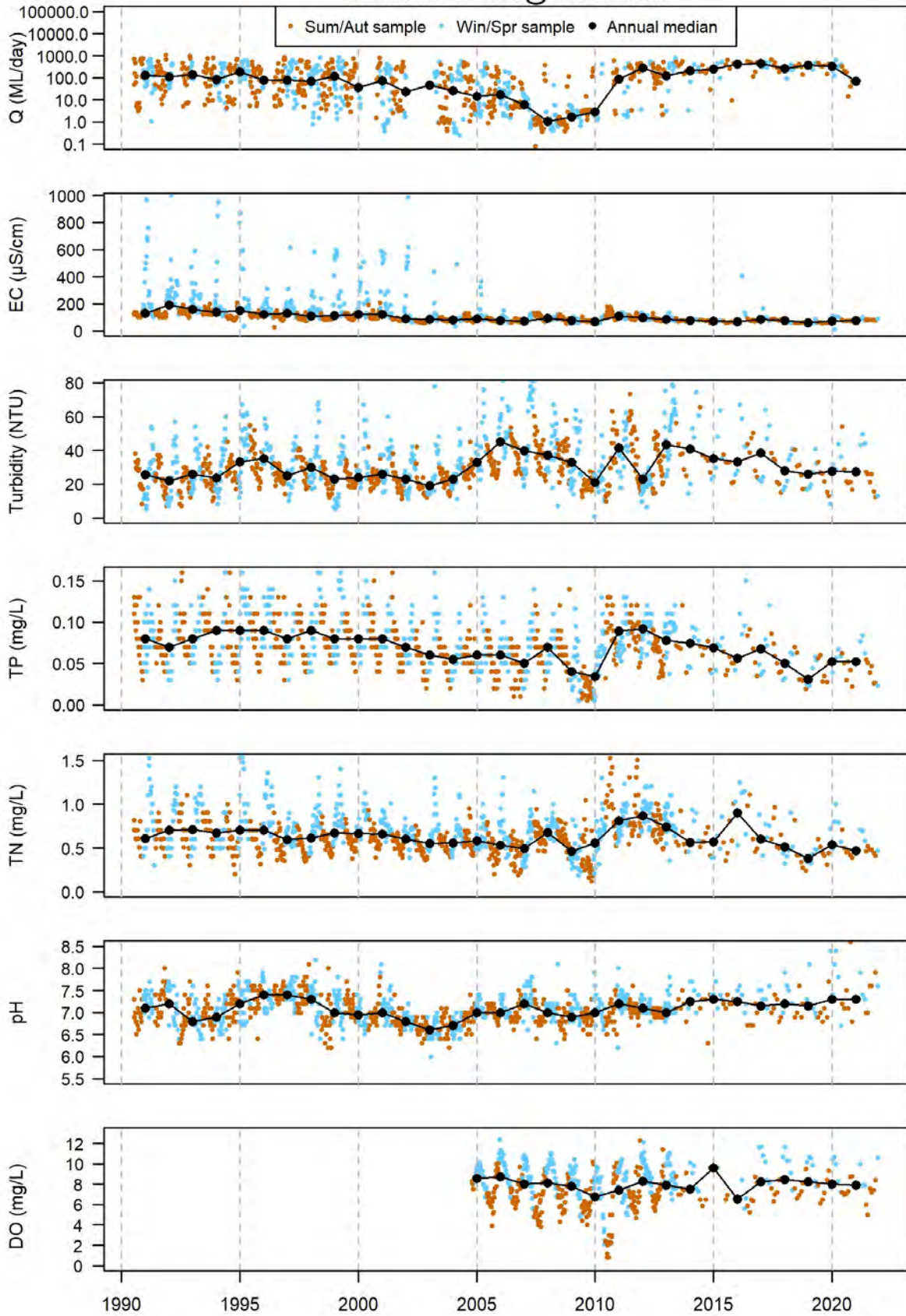

### 407209 - ERS attainment Gunbower Creek @ Koondrook

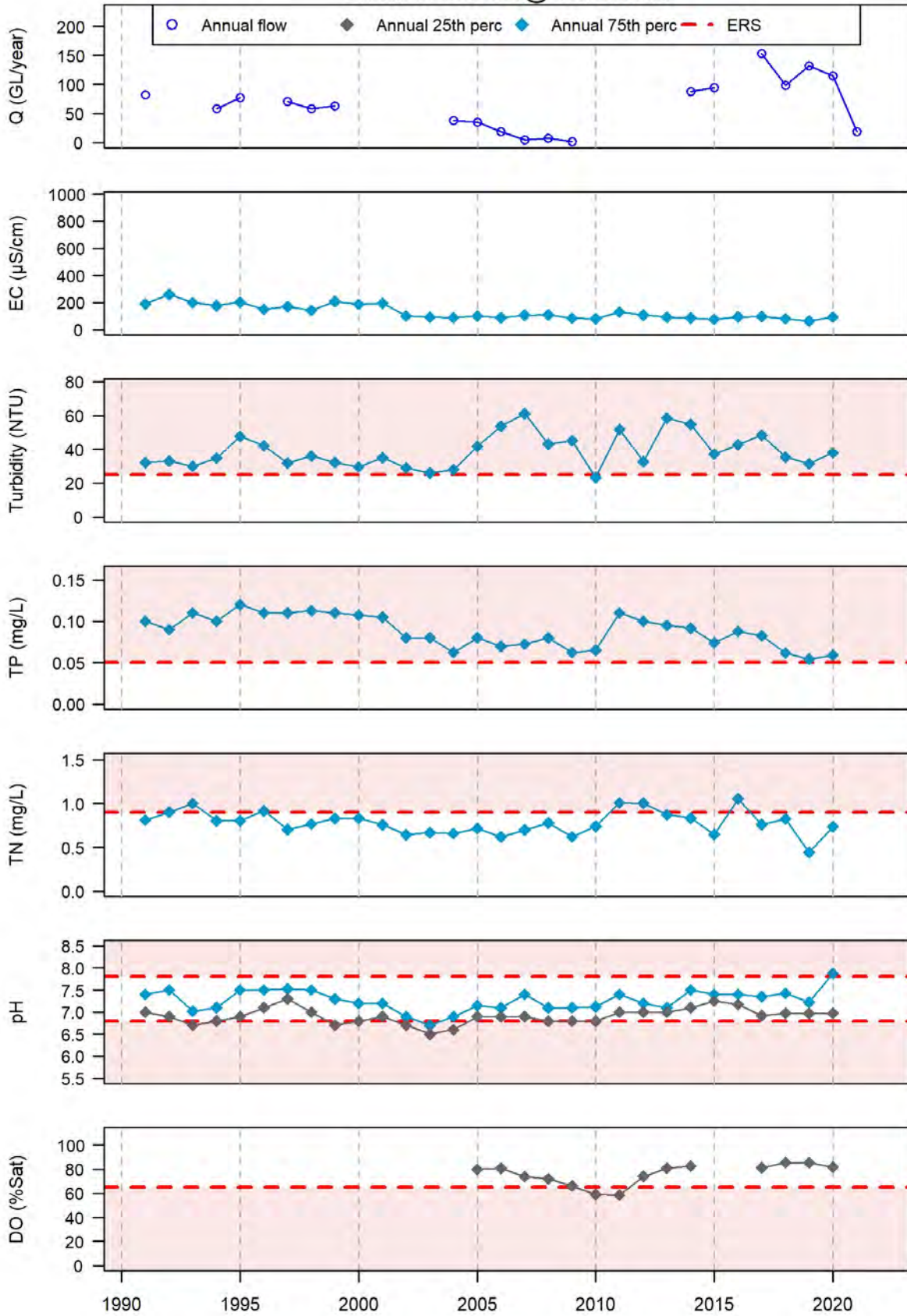

# 407202 - All samples Loddon River @ Kerang

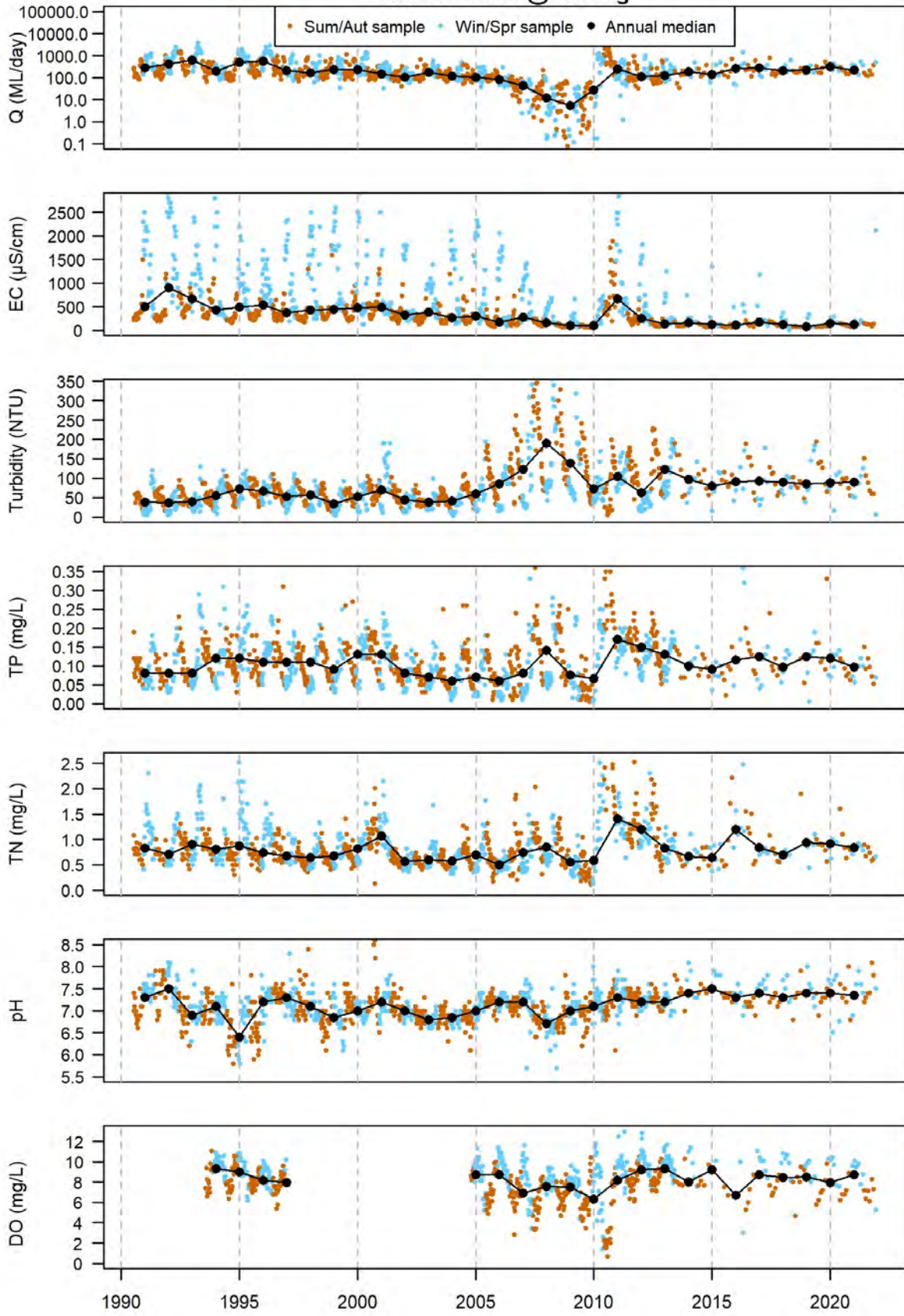

### 407202 - ERS attainment Loddon River @ Kerang

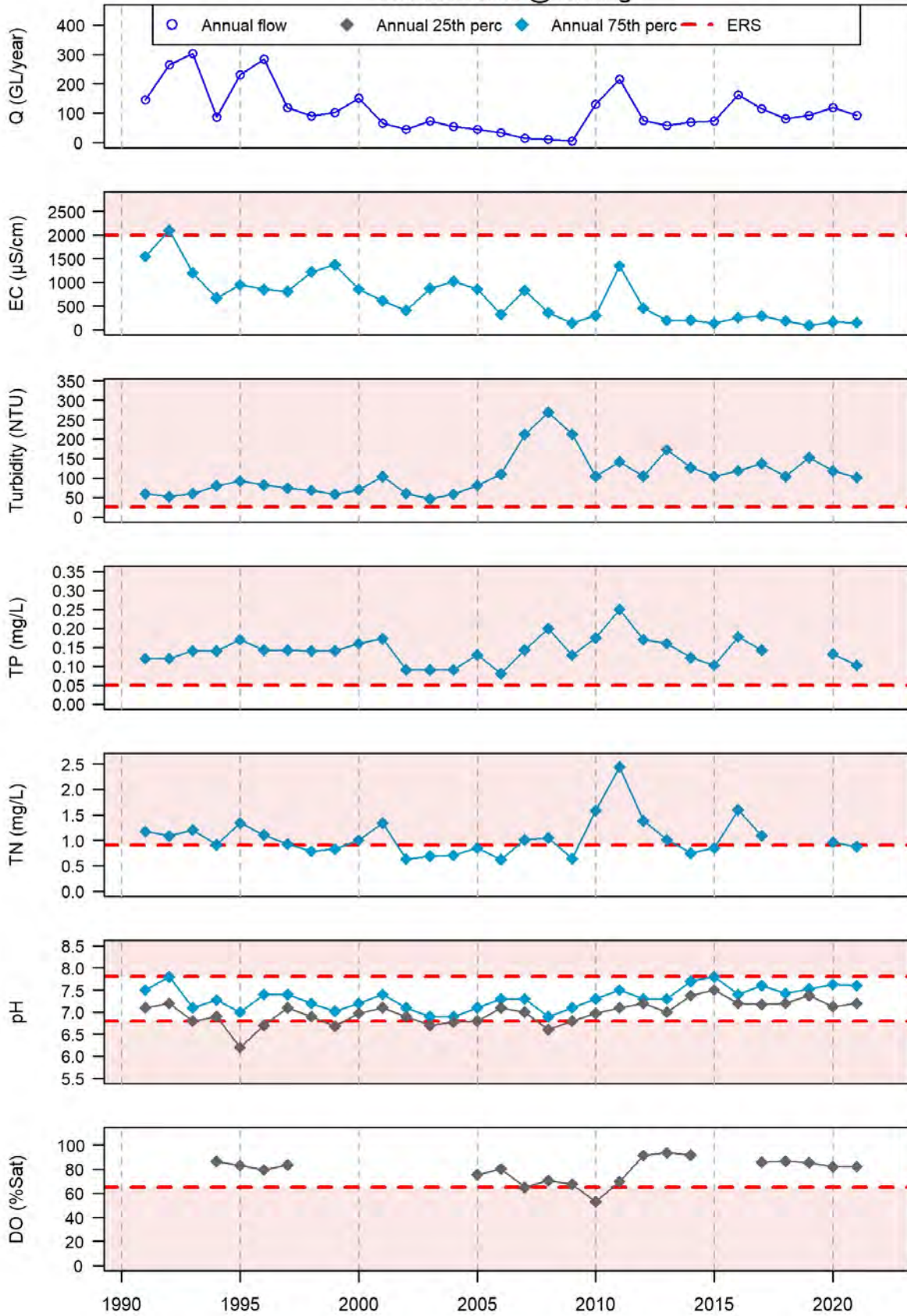

# 407203 - All samples Loddon River @ Laanecoorie

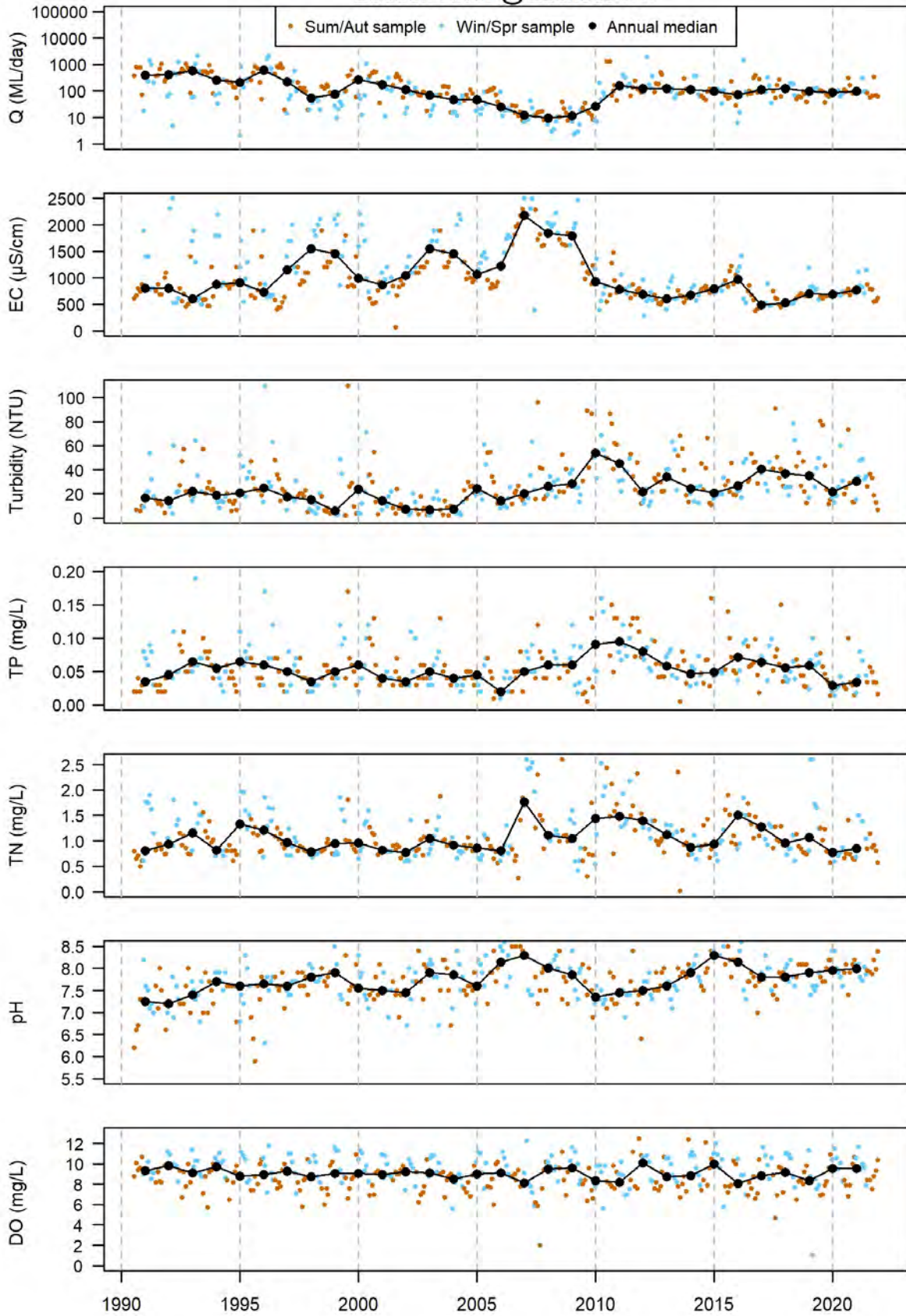

### 407203 - ERS attainment Loddon River @ Laanecoorie

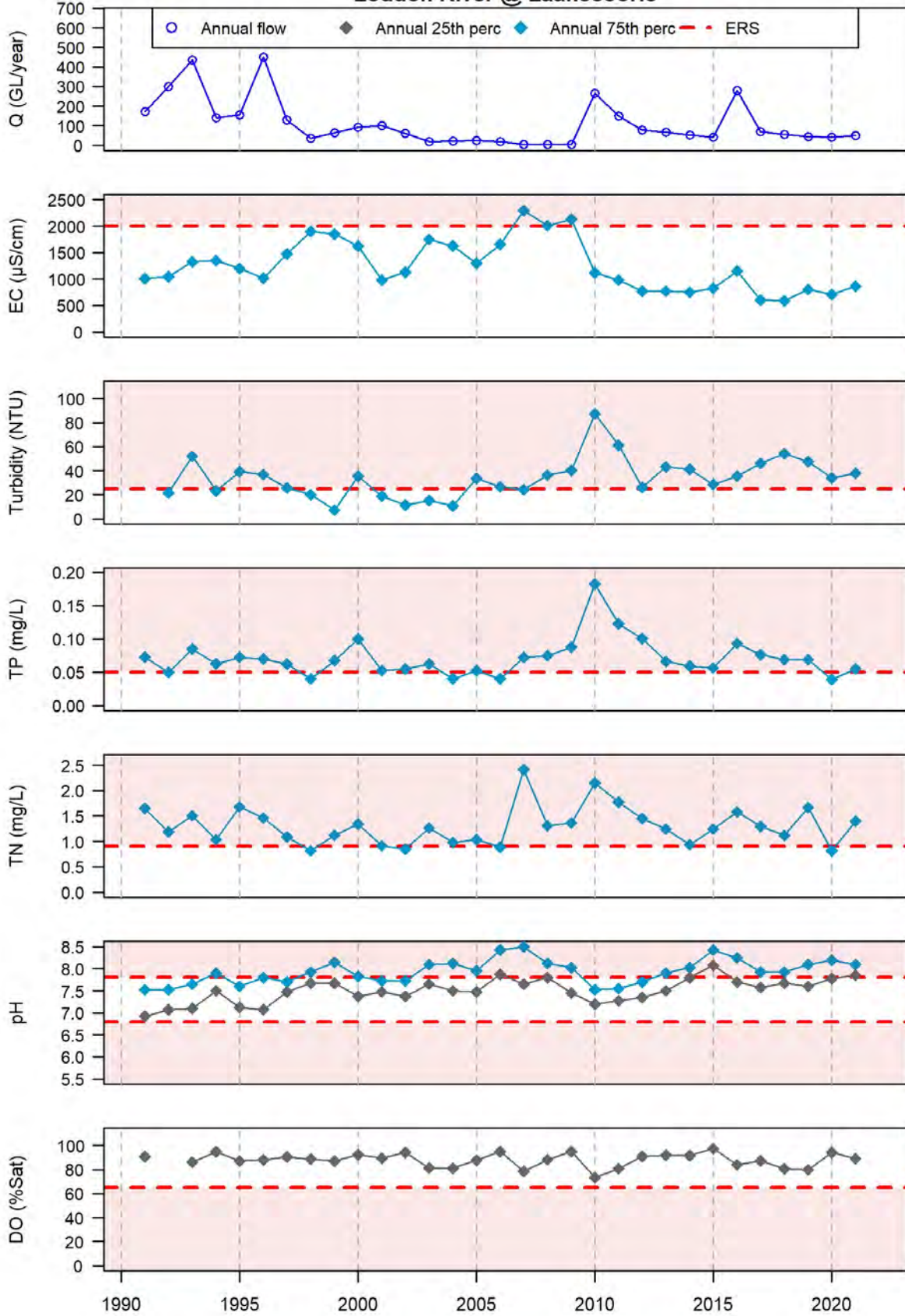



407215 - All samples  
Loddon River @ Newstead

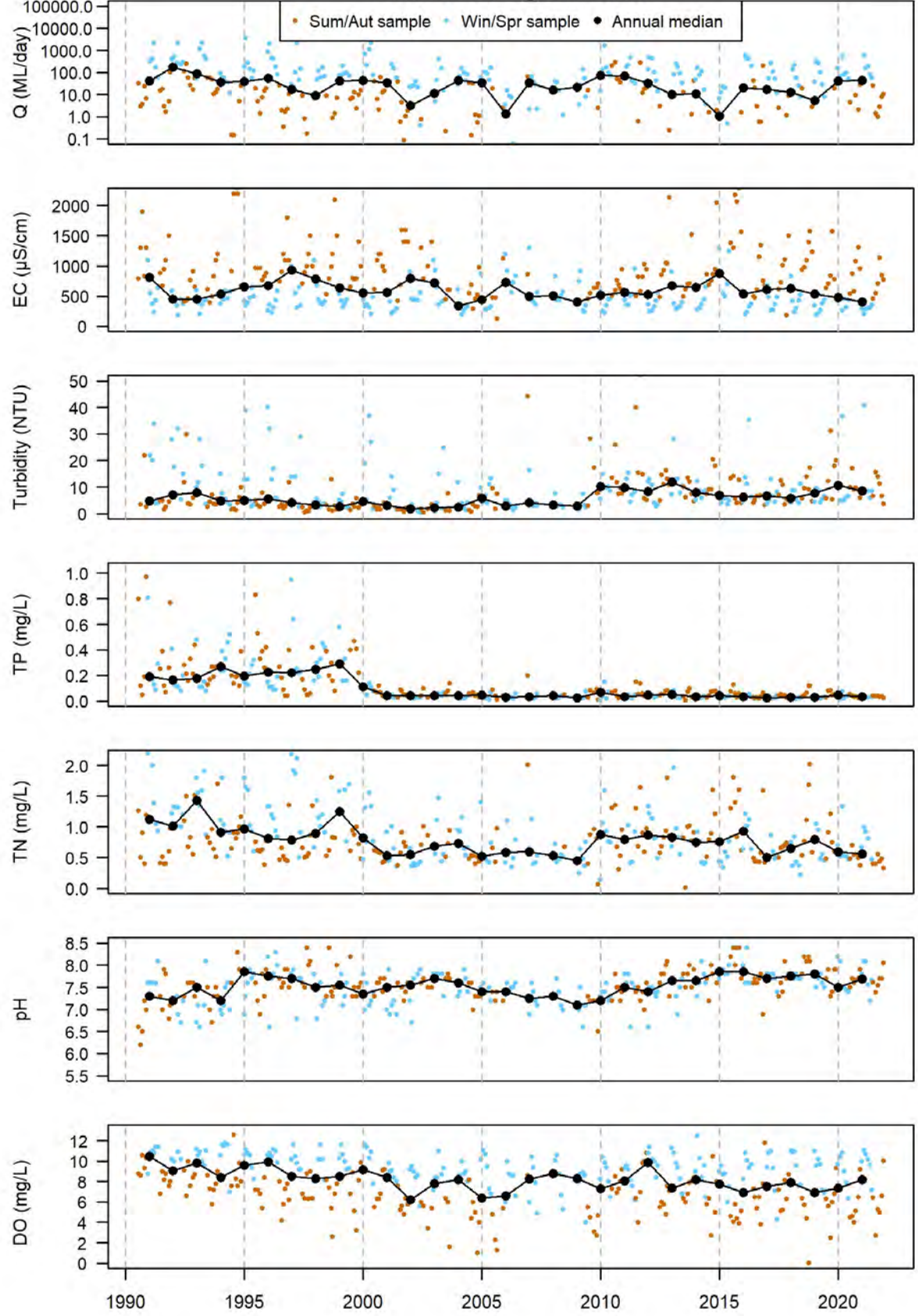

### 407215 - ERS attainment Loddon River @ Newstead

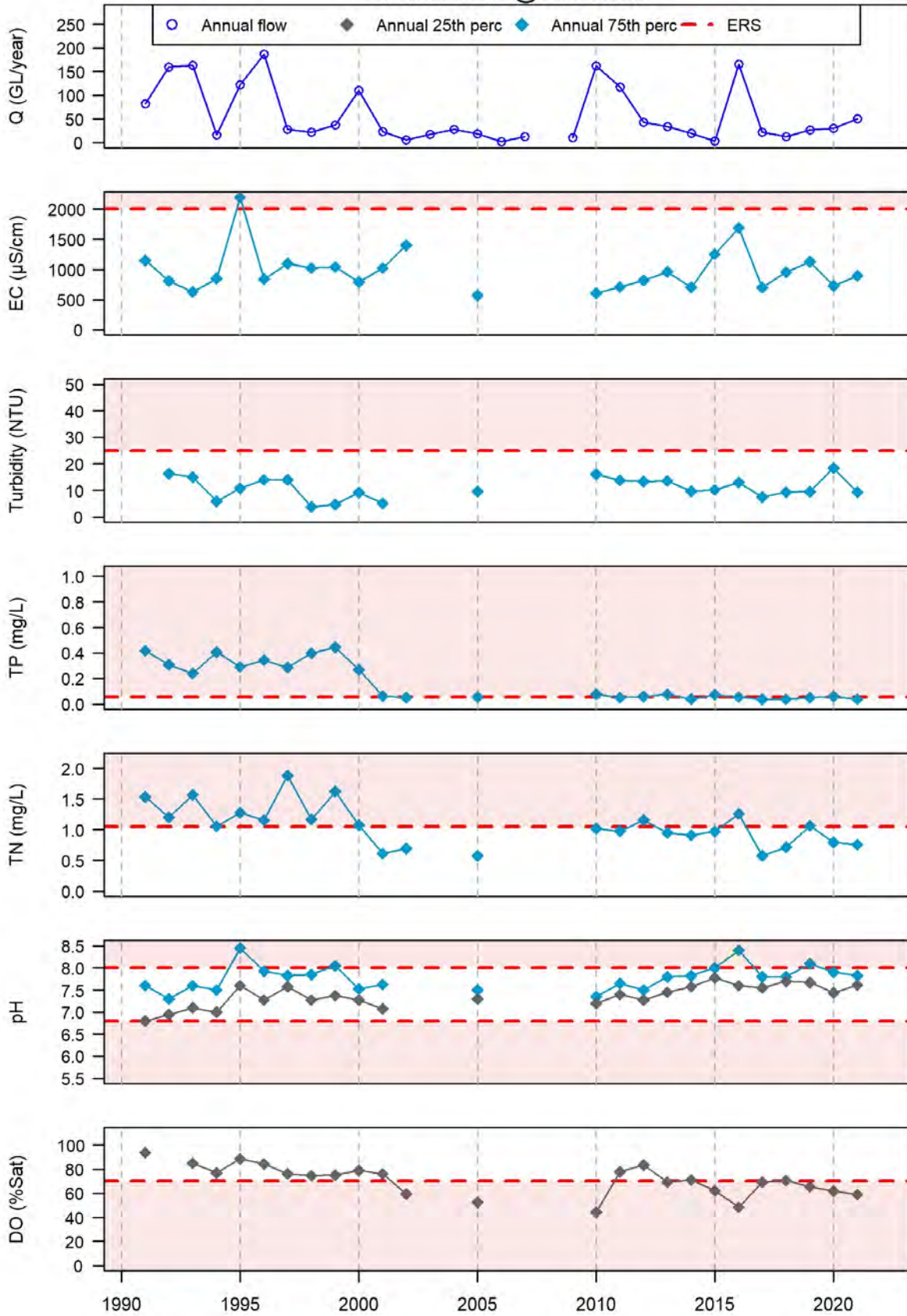

407229 - All samples  
Loddon River @ Serpentine Weir

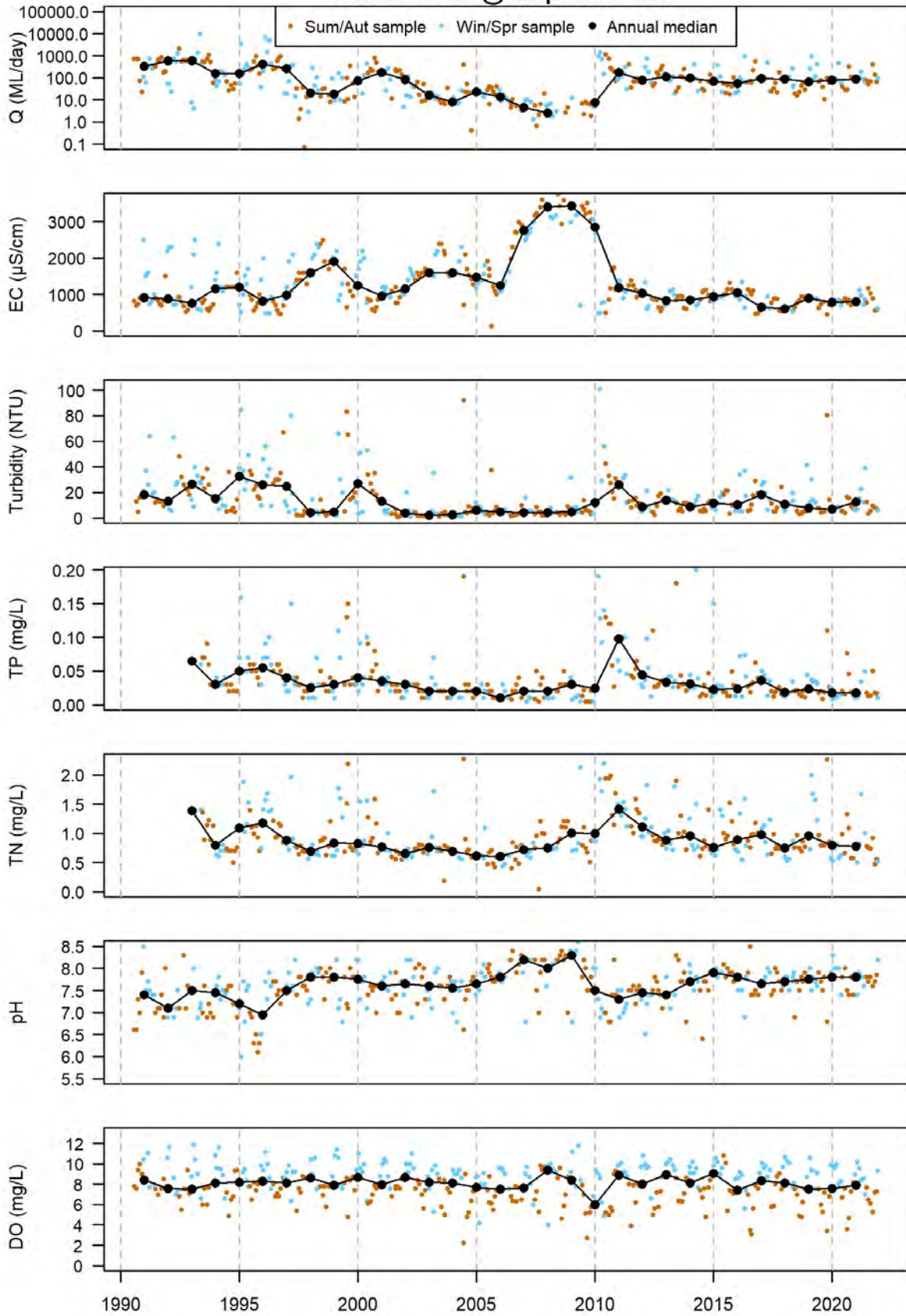

### 407229 - ERS attainment Loddon River @ Serpentine Weir

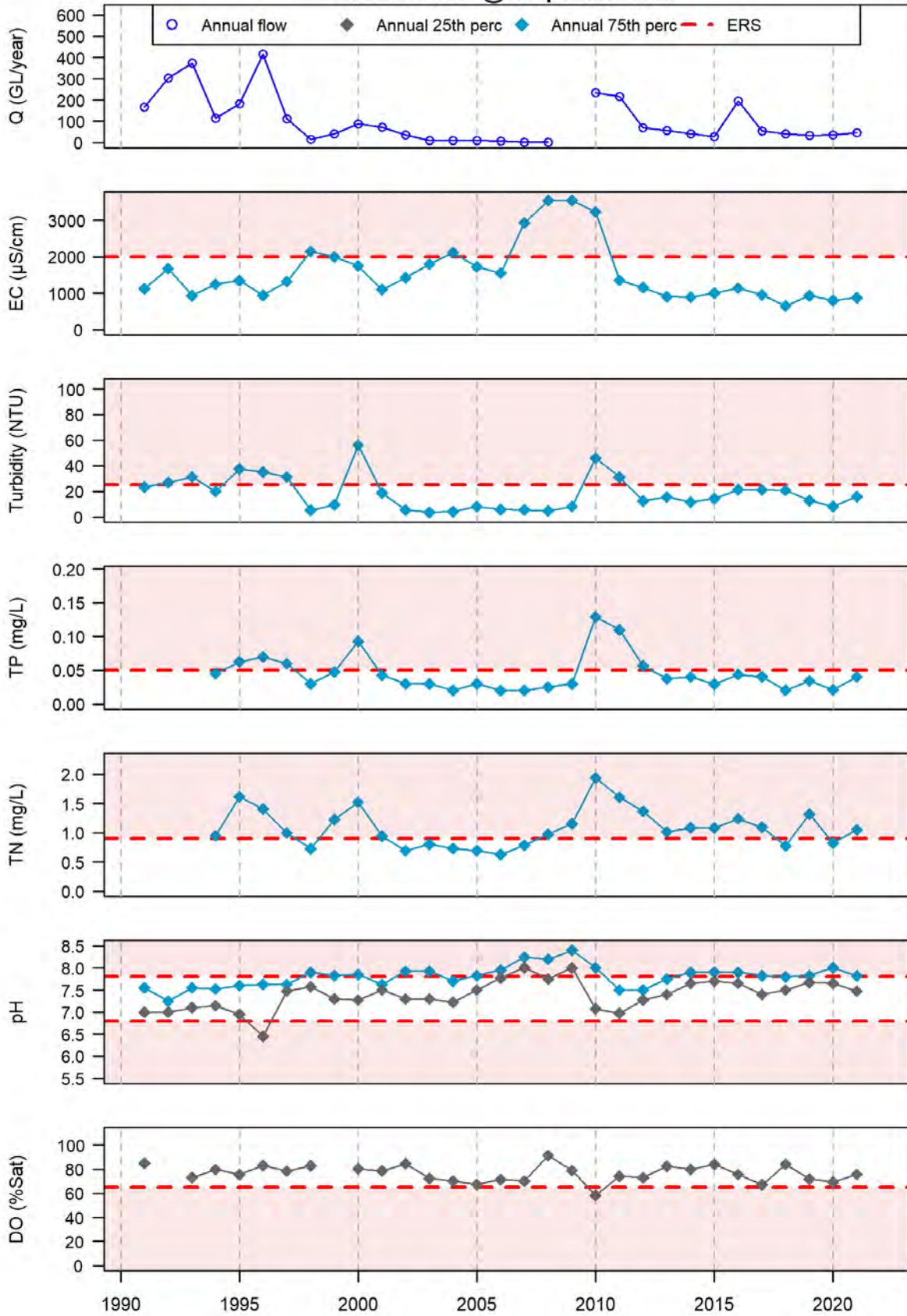

# 407214 - All samples Creswick Creek @ Clunes

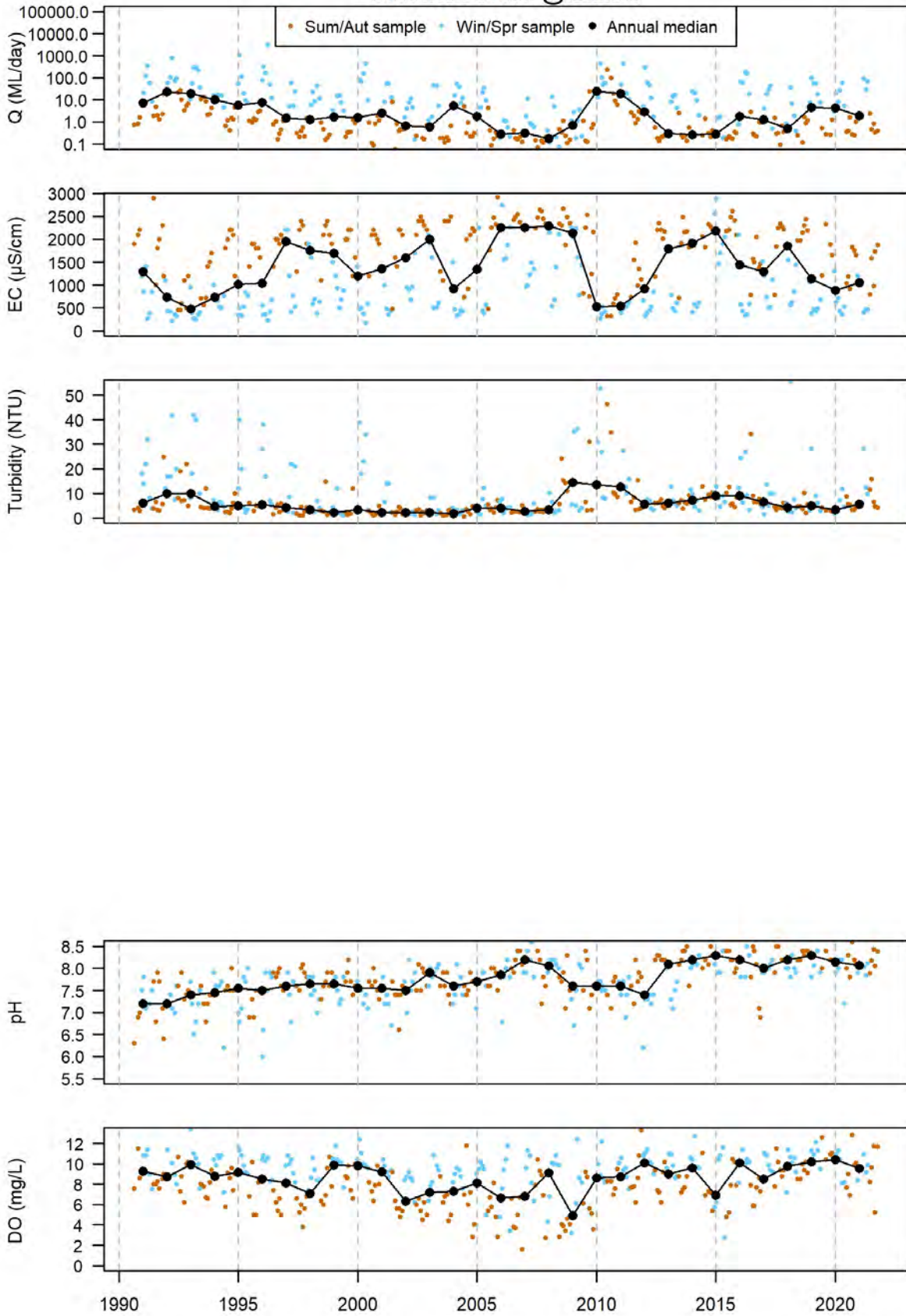

### 407214 - ERS attainment Creswick Creek @ Clunes

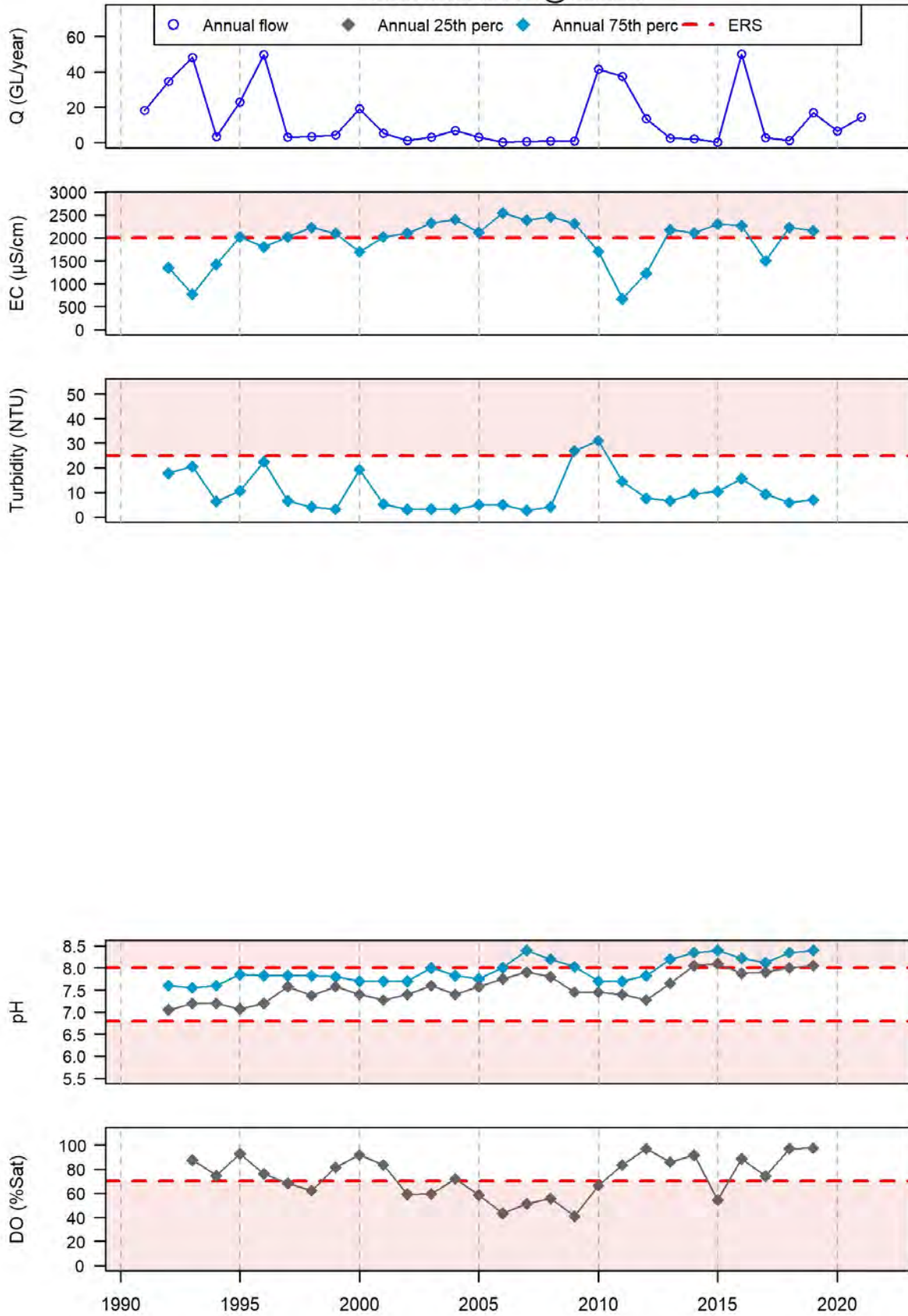

# Avoca Basin

408200 - All samples  
Avoca River @ Coonoor

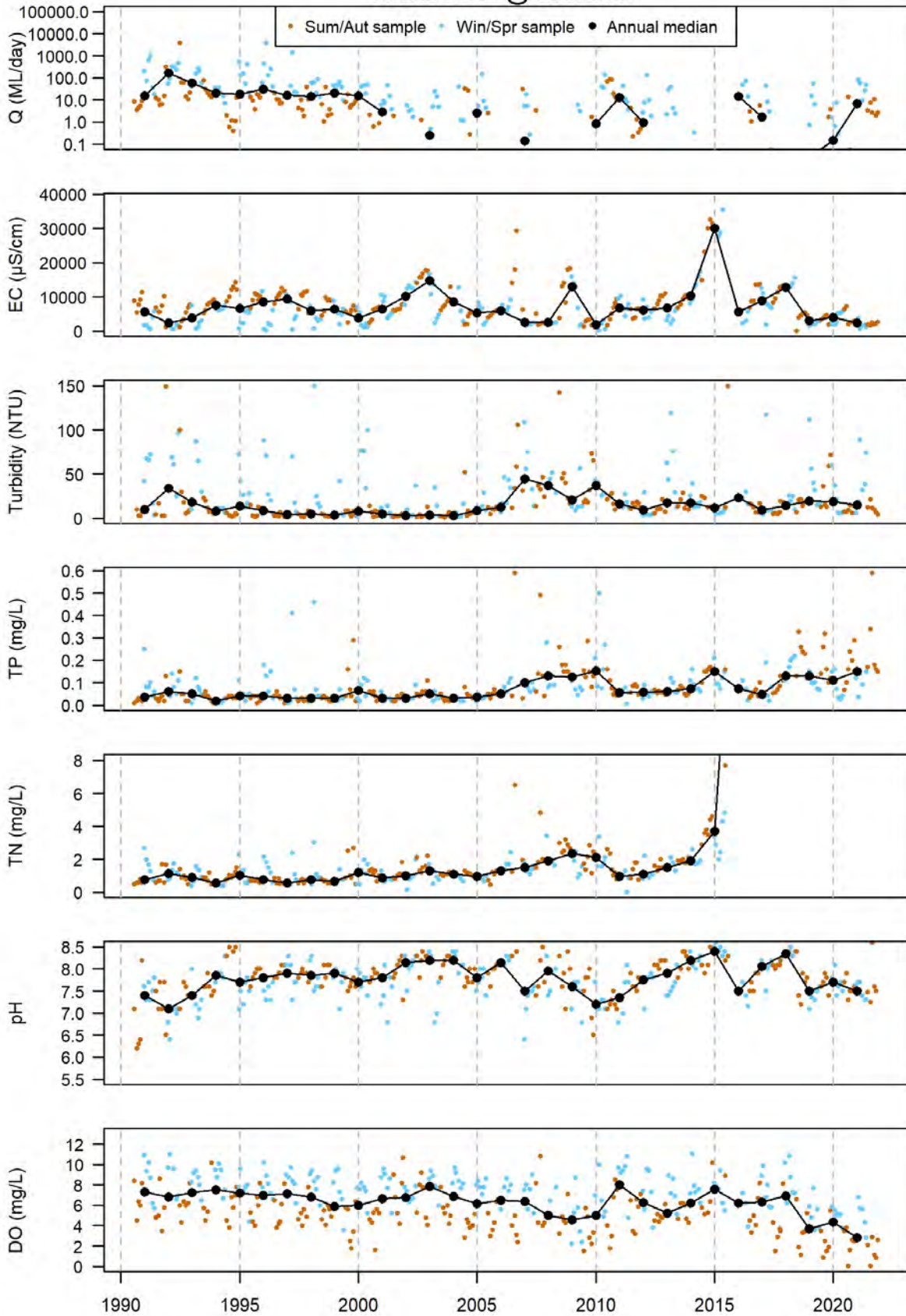

### 408200 - ERS attainment Avoca River @ Coonoor

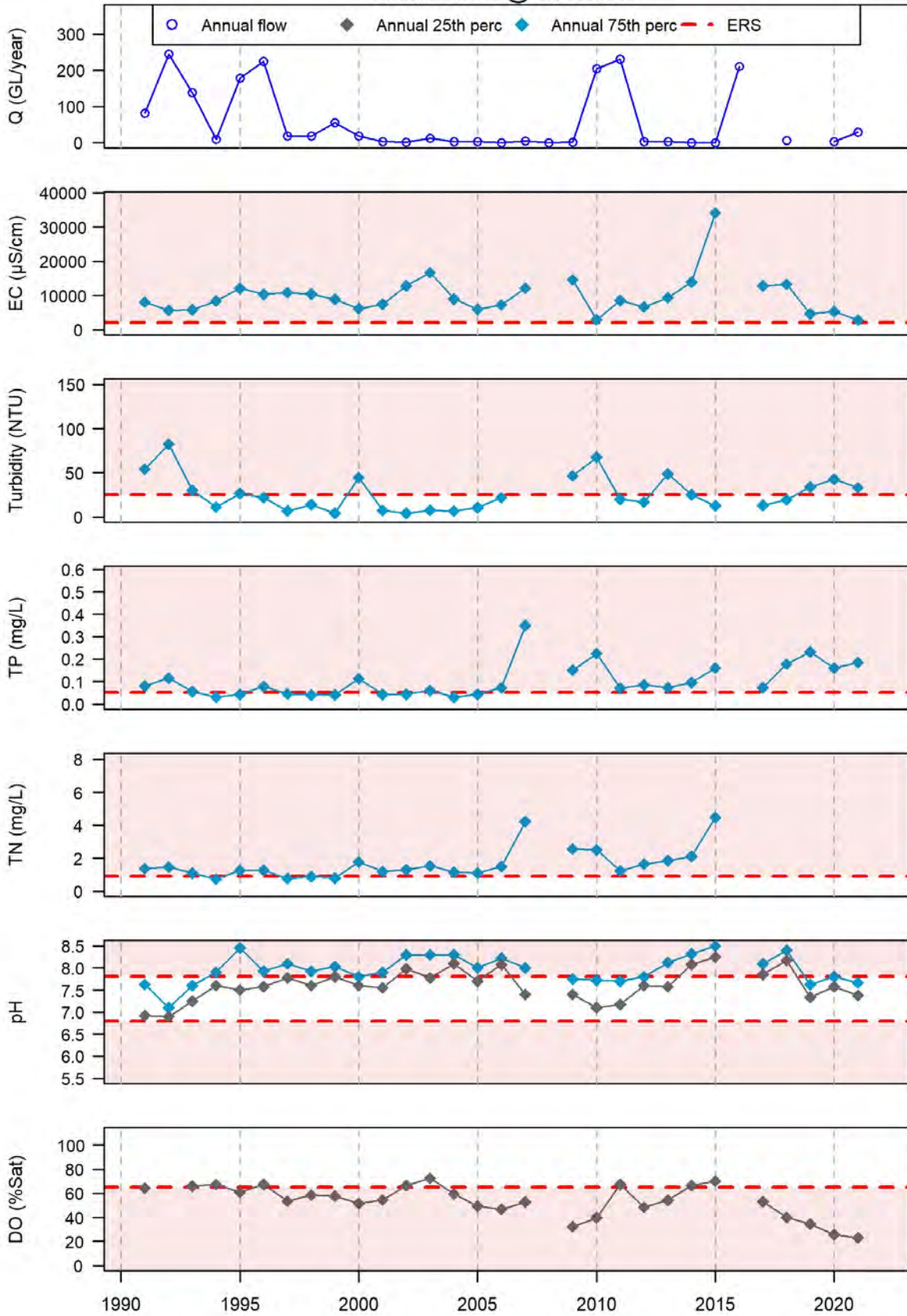



# 408202 - All samples Avoca River @ Amphitheatre

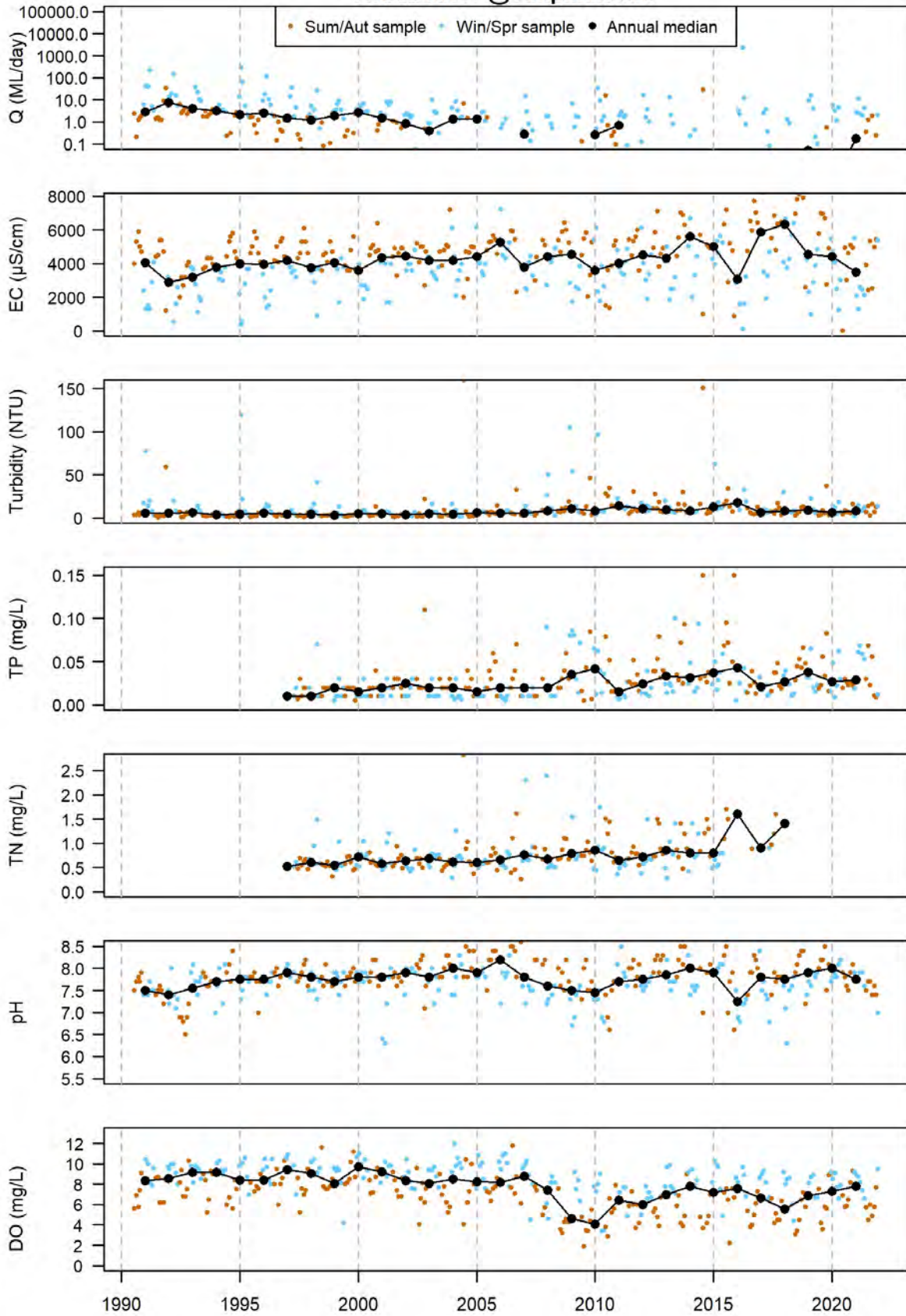

### 408202 - ERS attainment Avoca River @ Amphitheatre

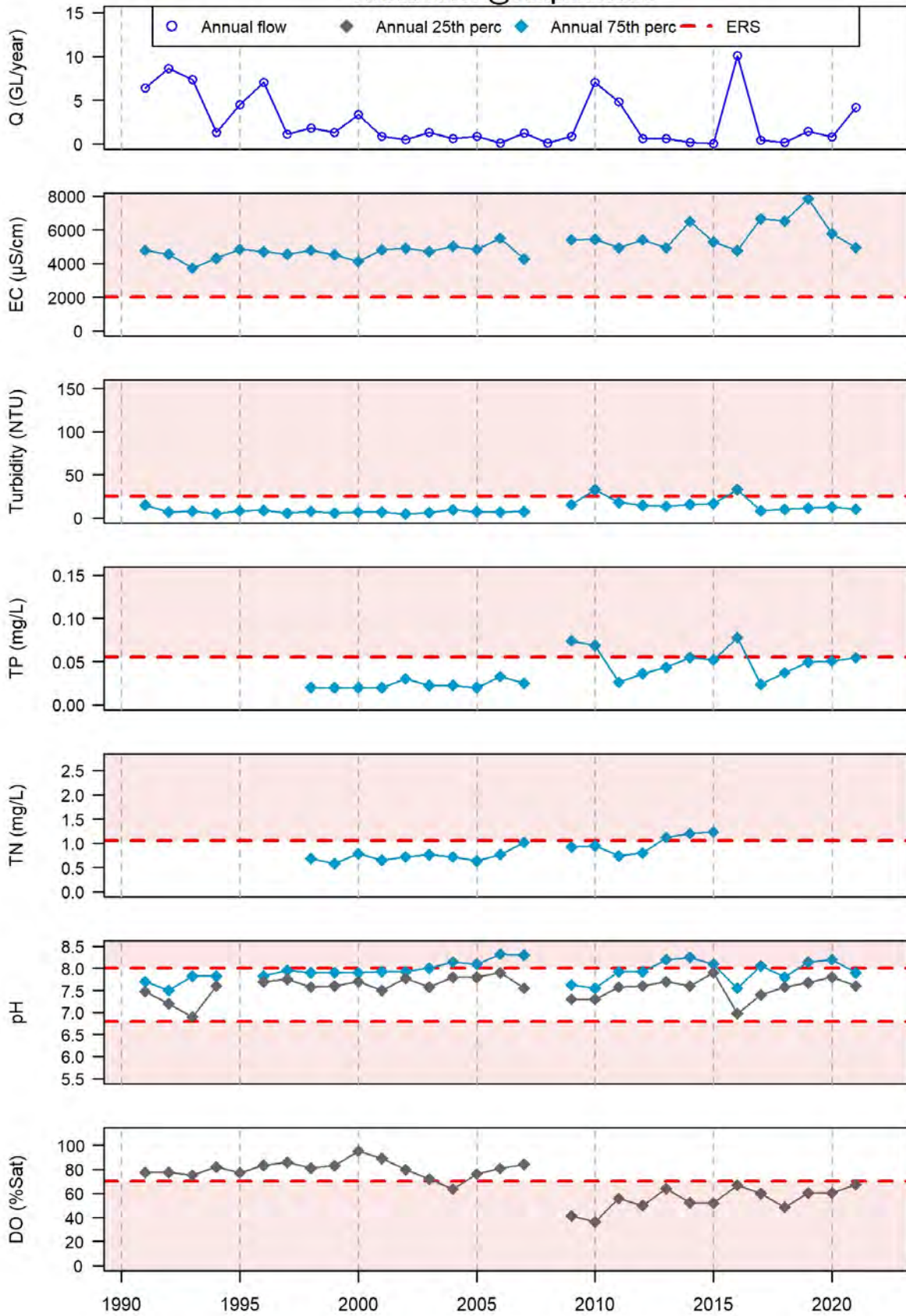

408203 - All samples  
Avoca River @ Quambatook

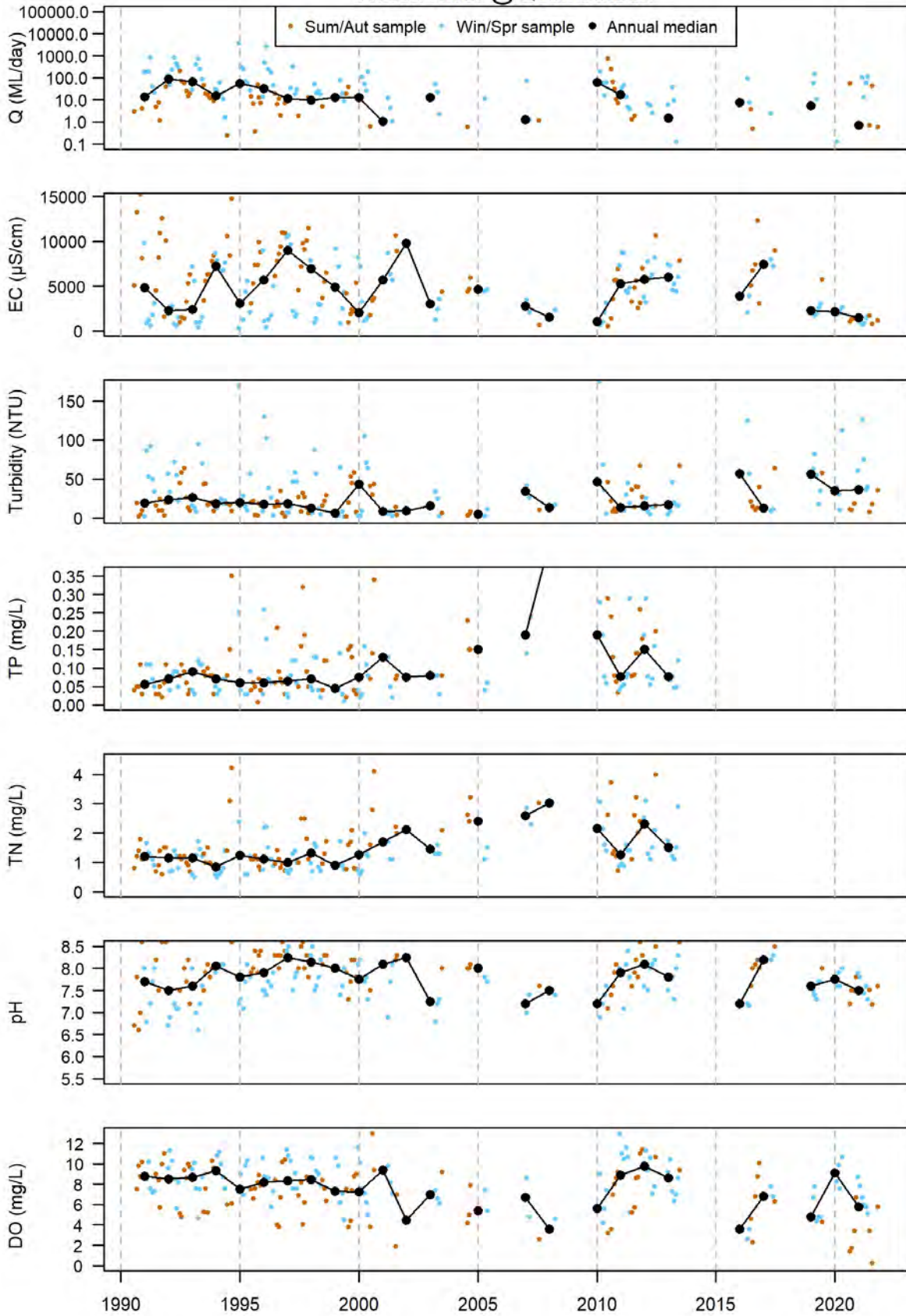

\*Avoca River @ Quambatook experienced extended non-flow periods, resulting in reduced temporal coverage of sampling.

### 408203 - ERS attainment Avoca River @ Quambatook

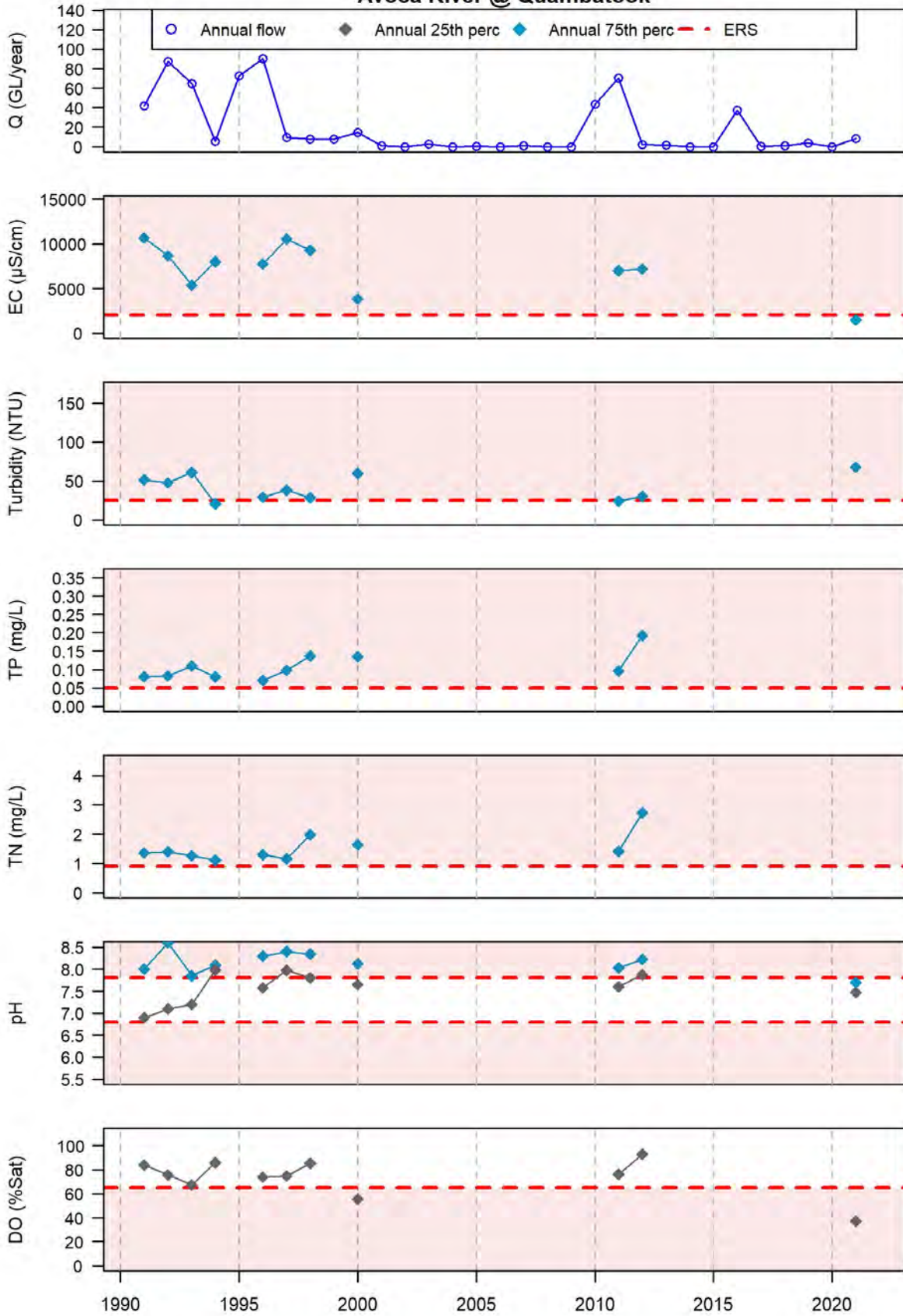

# Wimmera Avon Basin

415200 - All samples  
Wimmera River @ Horsham

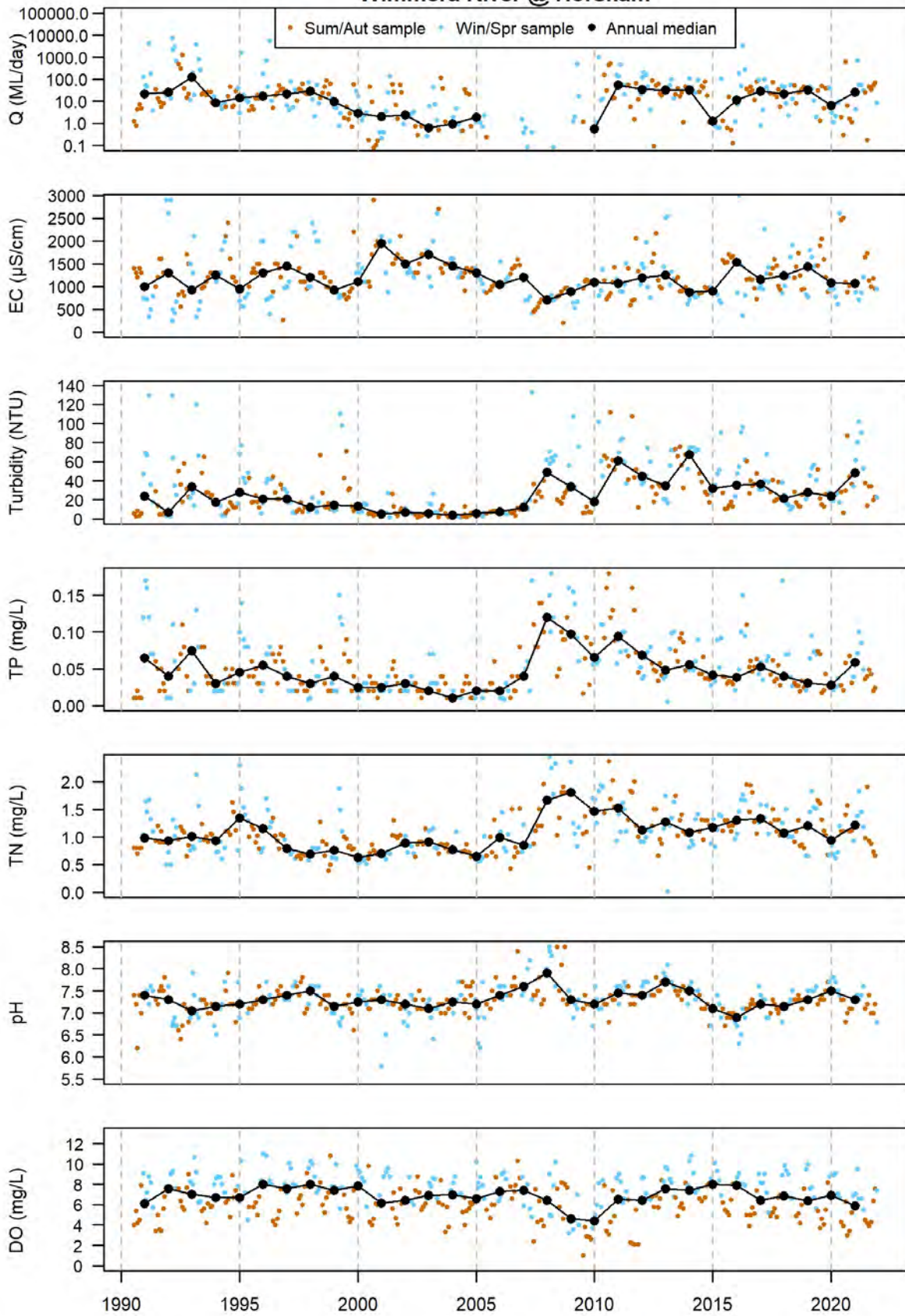

### 415200 - ERS attainment Wimmera River @ Horsham

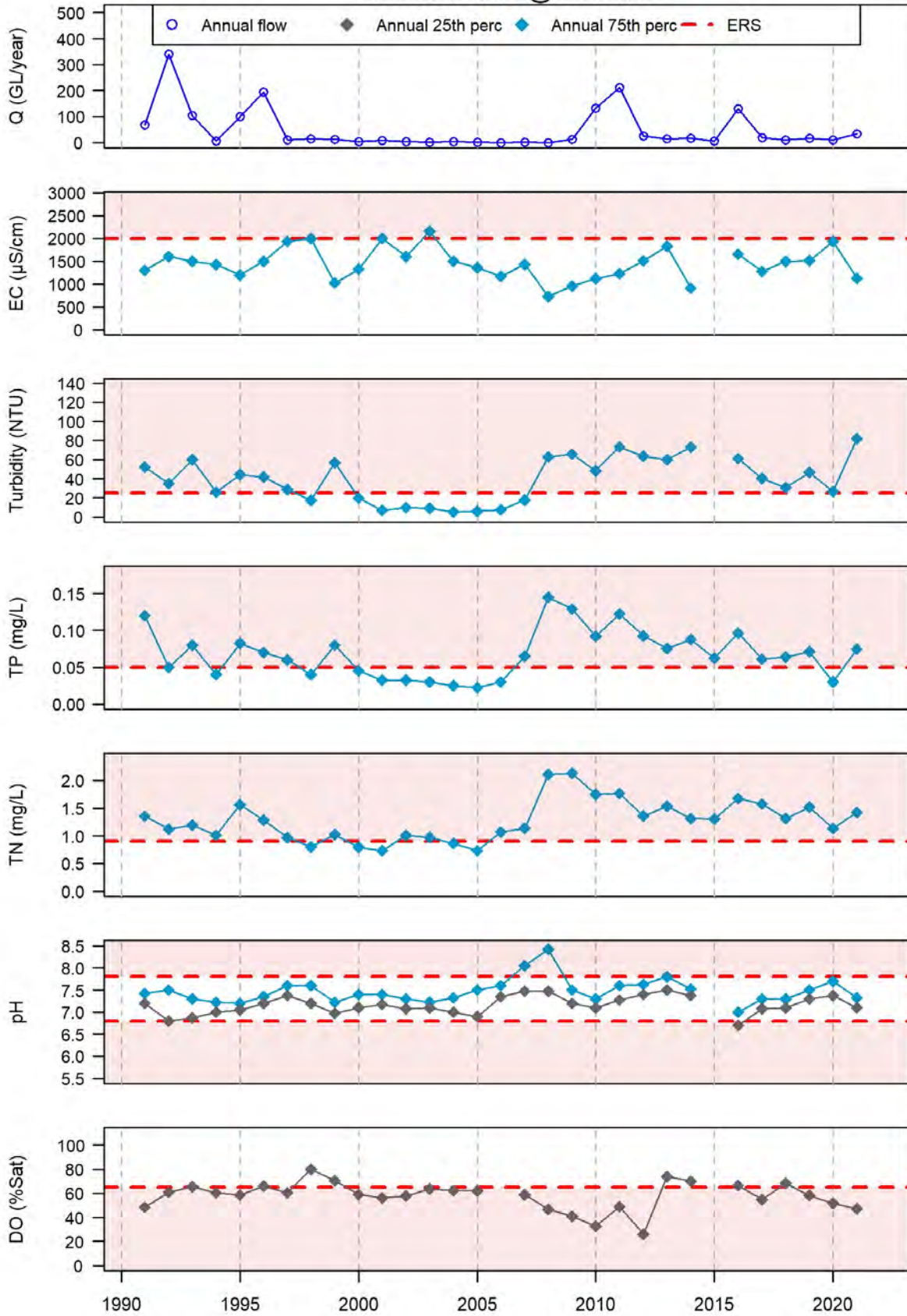

# 415207 - All samples Wimmera River @ Eversley

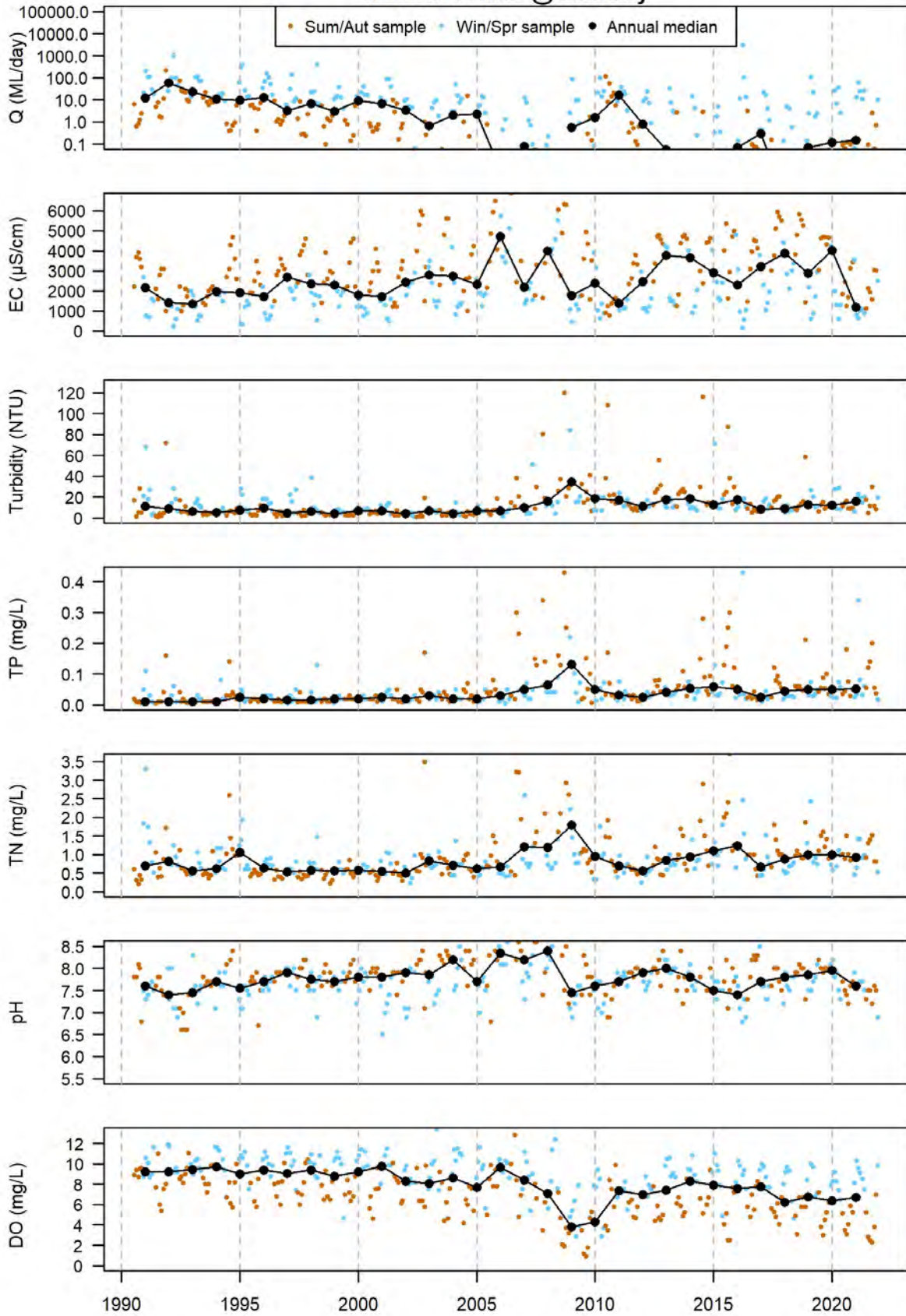

### 415207 - ERS attainment Wimmera River @ Eversley

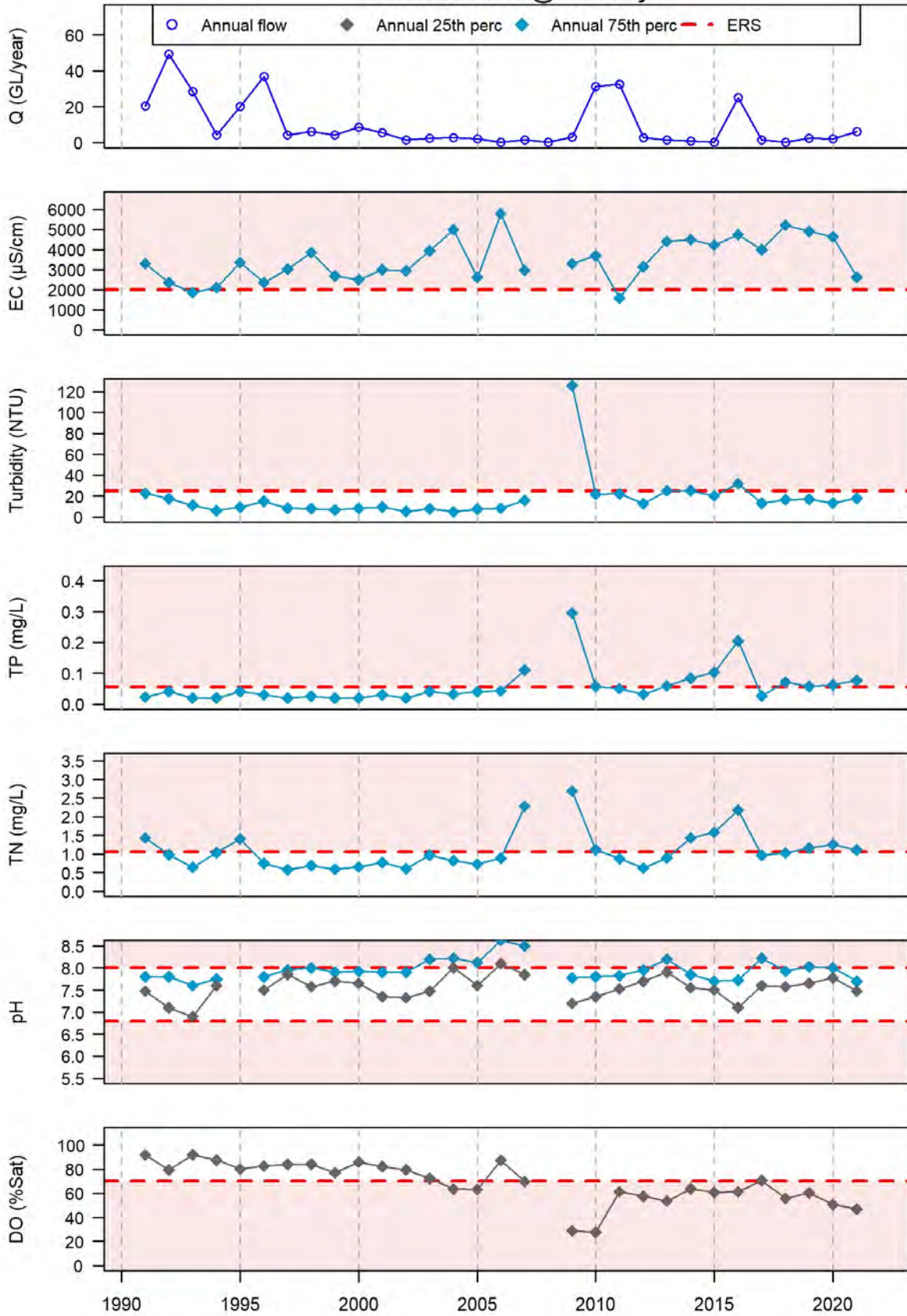



415246 - All samples  
Wimmera River @ Lochiel Railway Bridge

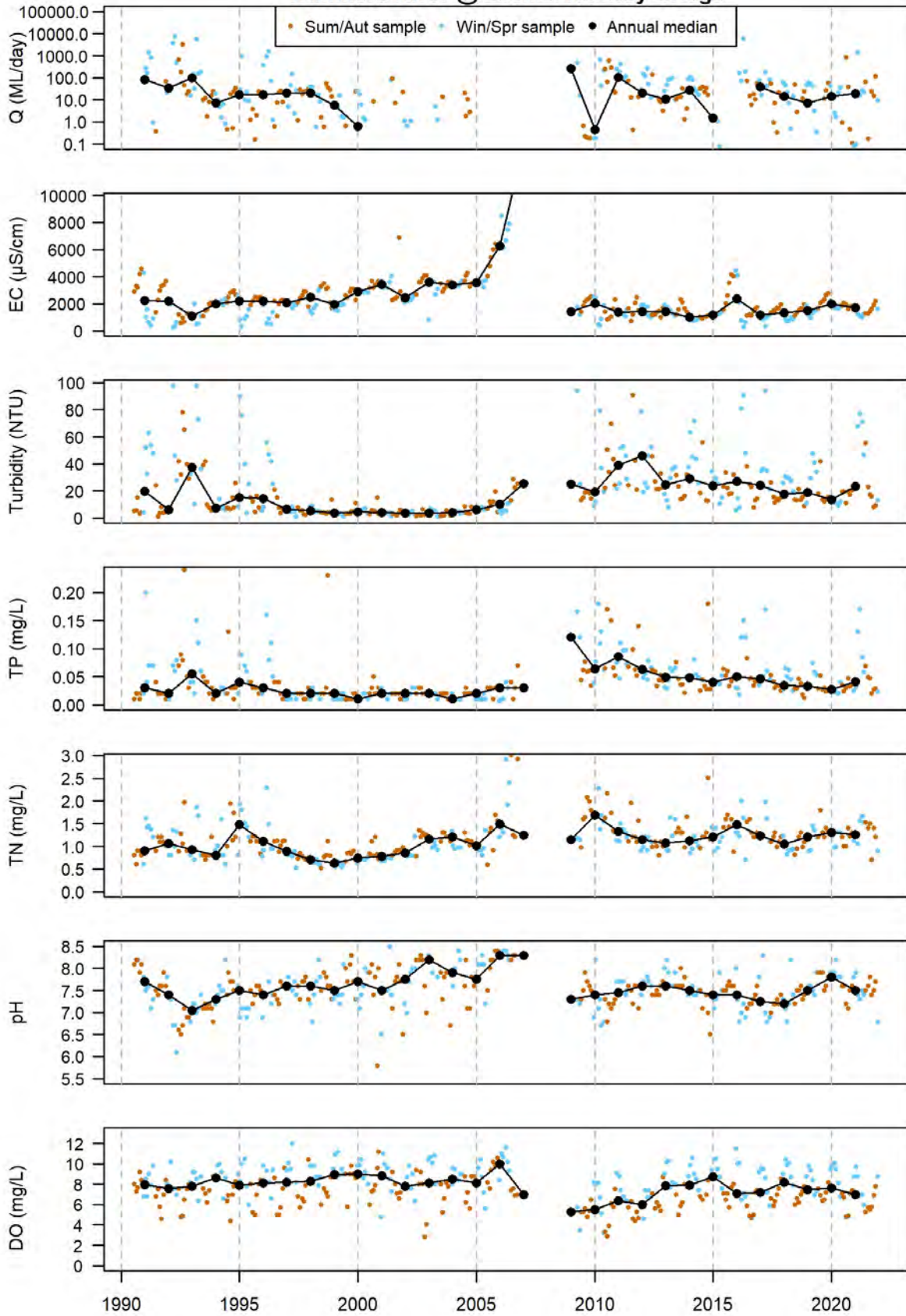

### 415246 - ERS attainment Wimmera River @ Lochiel Railway Bridge

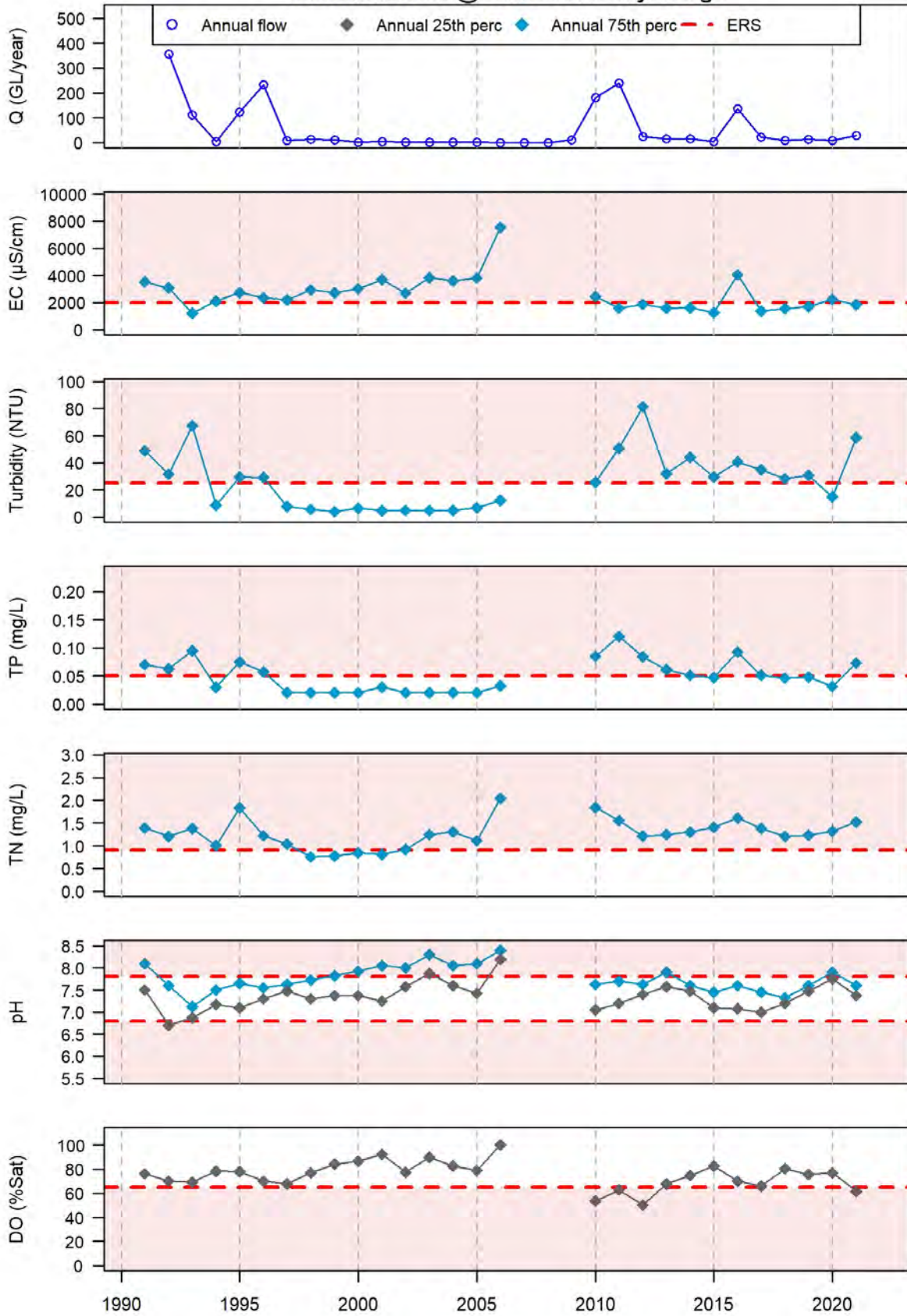

# 415257 - All samples Richardson River @ Donald

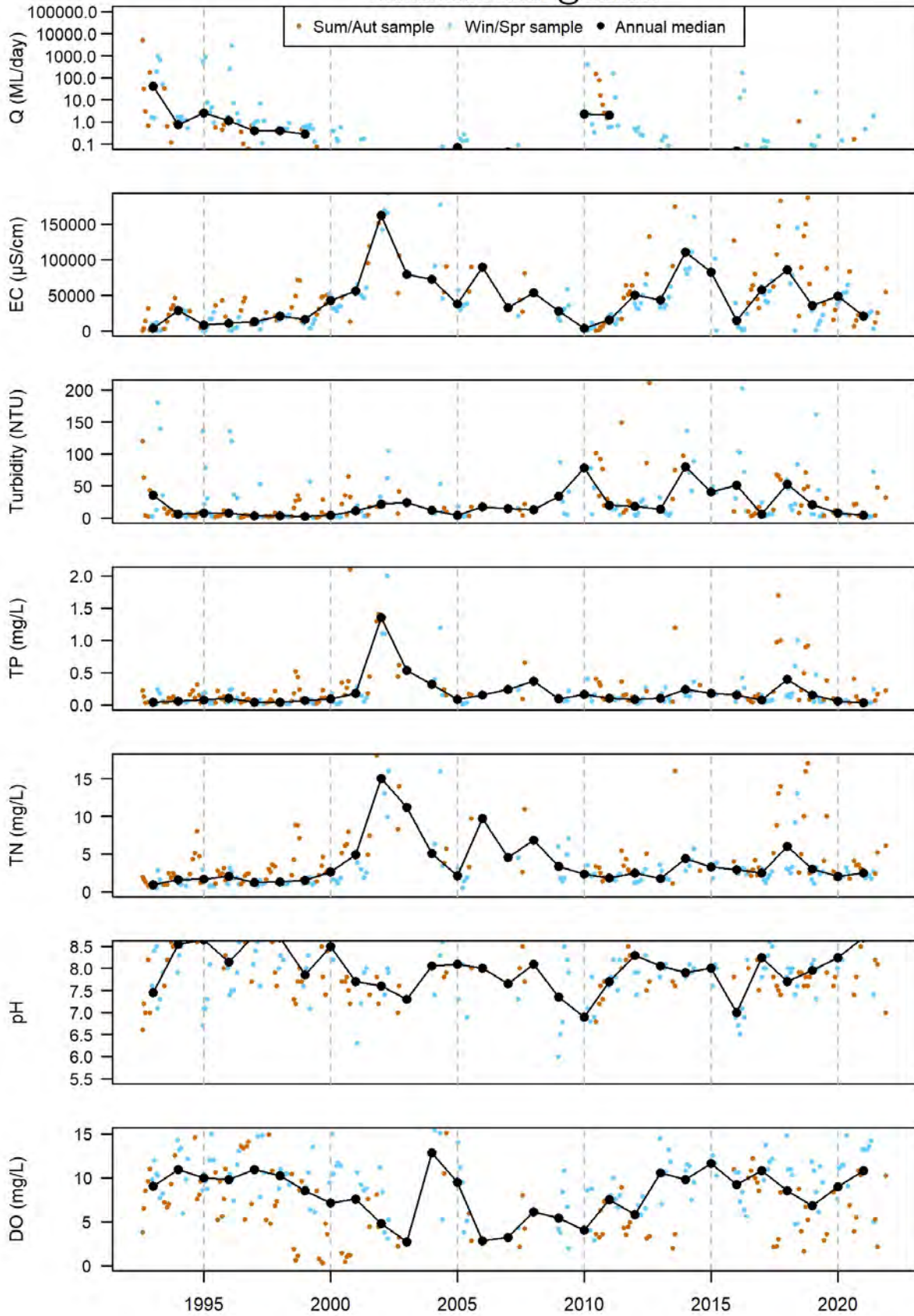

### 415257 - ERS attainment Richardson River @ Donald

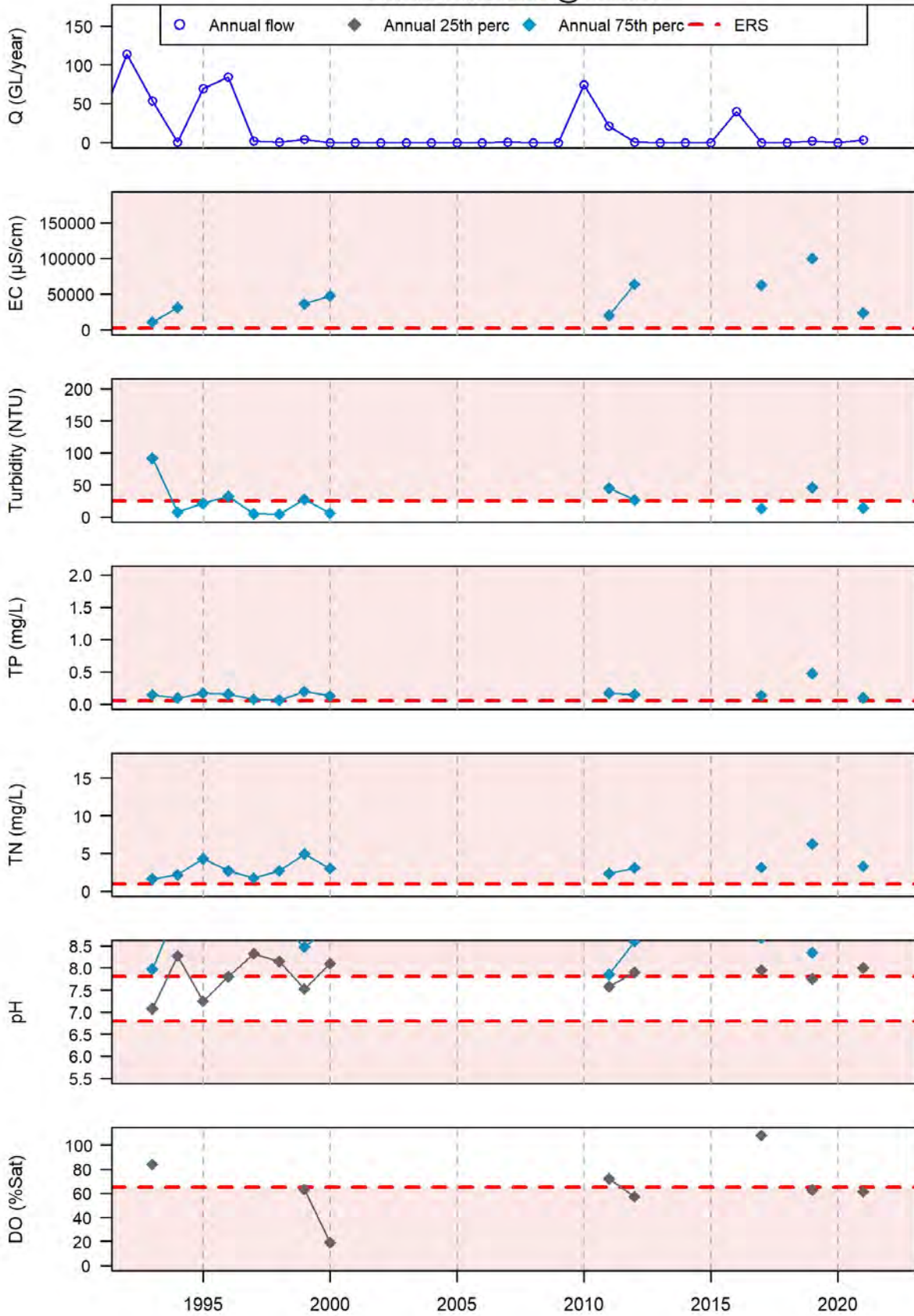

415203 - All samples  
Mount William Creek @ Lake Lonsdale (Tail Gauge)

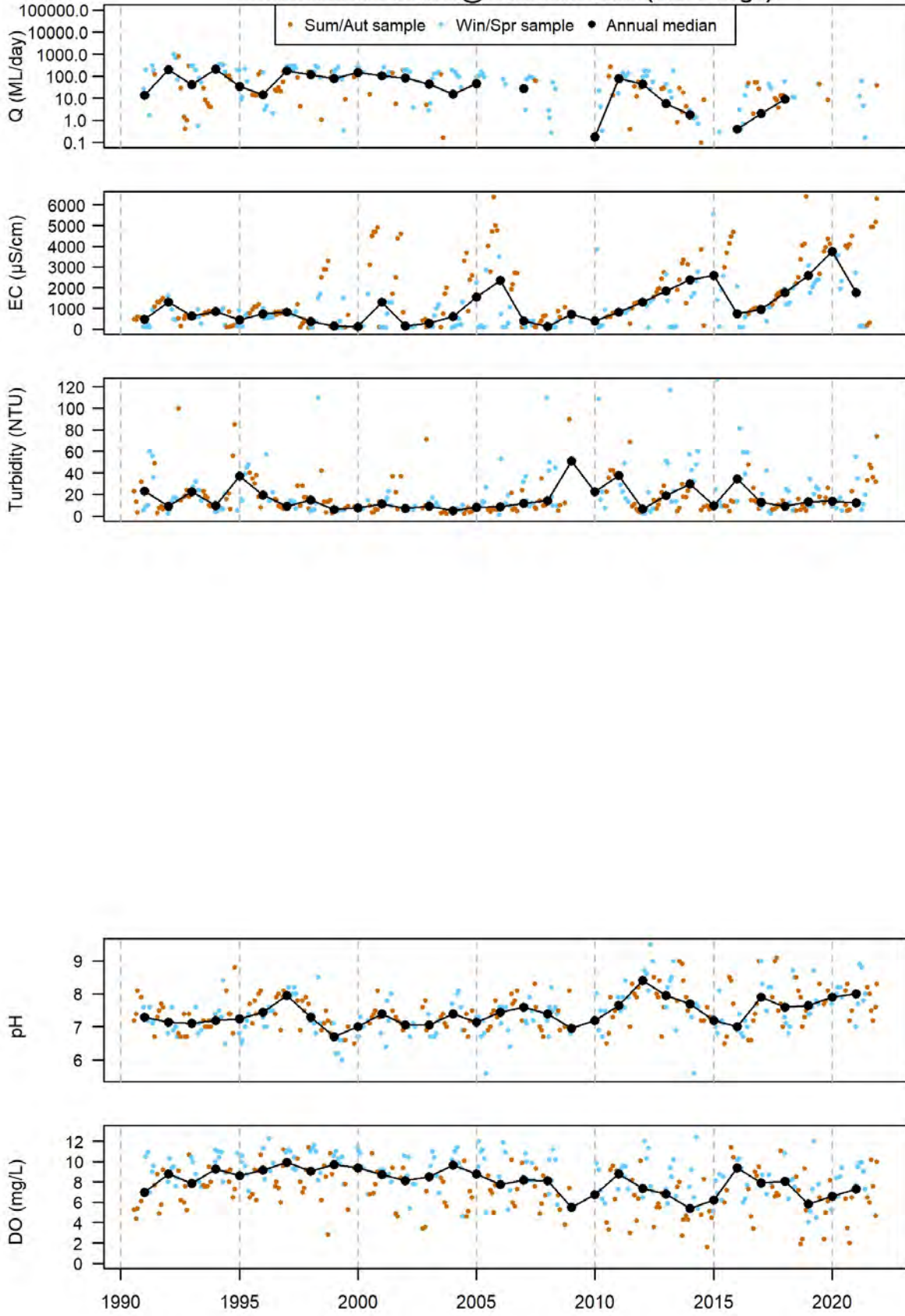

### 415203 - ERS attainment Mount William Creek @ Lake Lonsdale (Tail Gauge)

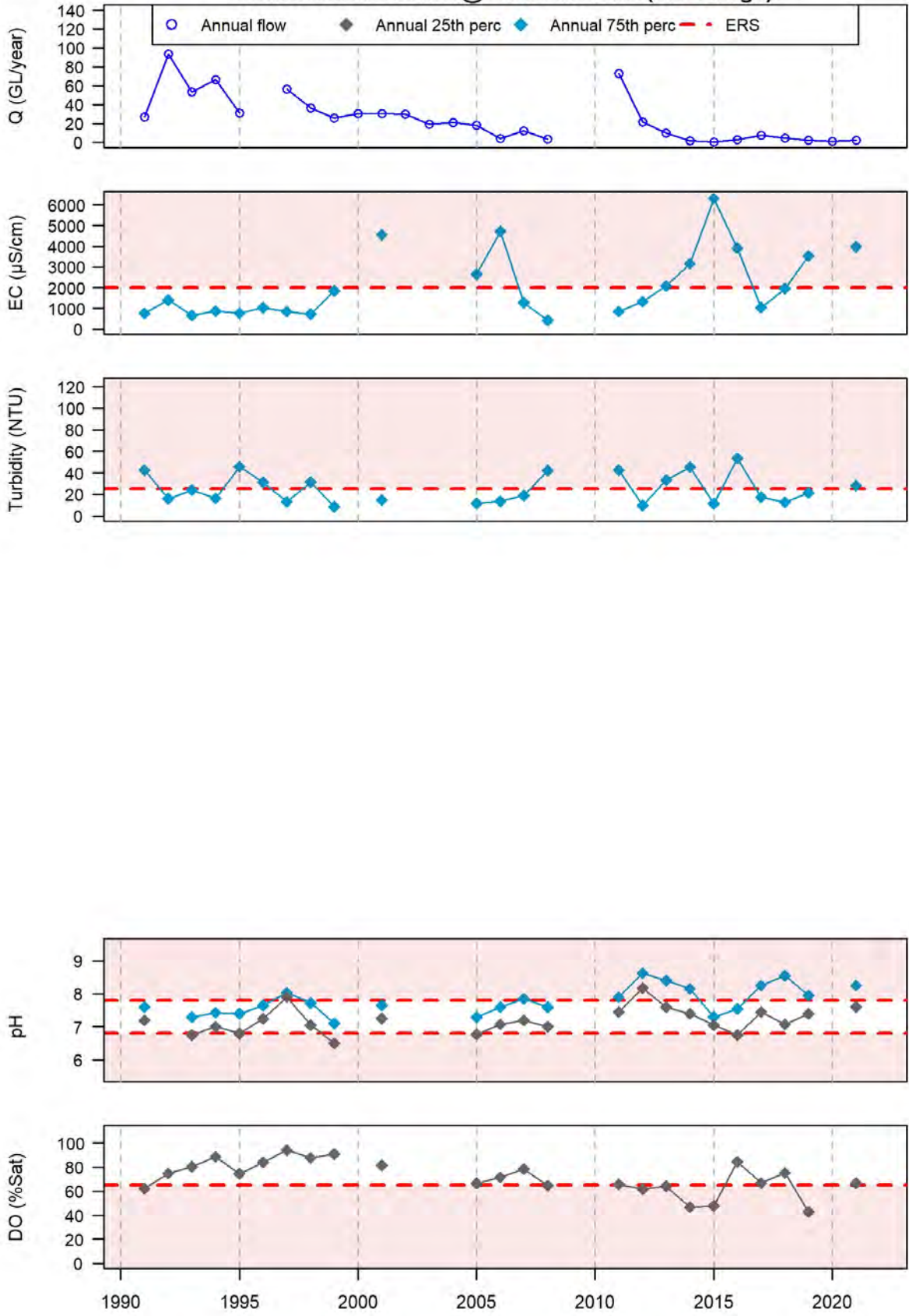

415251 - All samples  
Mackenzie River @ Mckenzie Creek

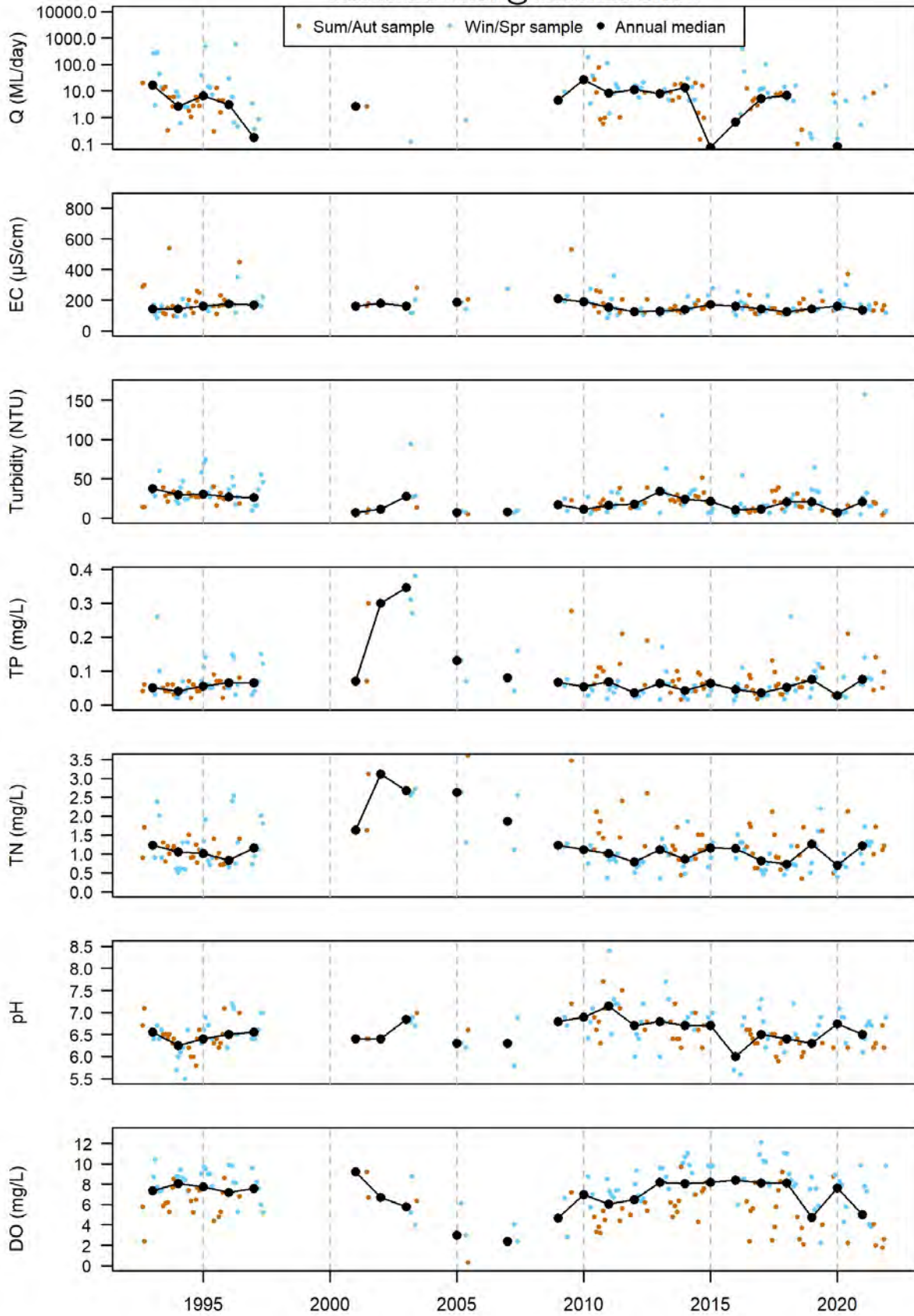

### 415251 - ERS attainment Mackenzie River @ Mckenzie Creek

